

# Outagamie County Fair

## Open Class

## Premium Book



Entries due June 30<sup>th</sup>

[www.OutagamieCountyFair.com](http://www.OutagamieCountyFair.com)





# Index for Outagamie County Fair Open Class Premium Book

July 19-23, 2023  
2024 TBD

## Animal Fees

Animal Fees are REQUIRED for all Junior Fair animal exhibits housed during the Fair.

- Fee totals will be determined after your online entry has been received. Exhibitors will receive an email with the amount due and with payment options approximately 10 days after the entry deadline.
- Fees will be due to the Outagamie County Fair by June 20<sup>th</sup>.
- Exhibitors with unpaid fees will NOT be allowed to exhibit their animals.
- NO refunds will be given for animal exhibits entered, but not brought to the fair.

**\$3** for each dairy, beef, hog, sheep, and goat entered

**\$1** for each poultry and rabbit entered

Department		Page
	<a href="#"><u>Judging Schedule</u></a>	3
	<a href="#"><u>Rules &amp; Regulations</u></a>	4
1	<a href="#"><u>Dairy Cattle</u></a>	6
2	<a href="#"><u>Beef Cattle</u></a>	6
3	<a href="#"><u>Swine</u></a>	7
4	<a href="#"><u>Sheep</u></a>	7
5	<a href="#"><u>Goats</u></a>	8
6	<a href="#"><u>Horse</u></a>	9
7	<a href="#"><u>Poultry</u></a>	9
8	<a href="#"><u>Rabbits</u></a>	10
14	<a href="#"><u>Crops &amp; Vegetables</u></a>	11
15	<a href="#"><u>Flowers &amp; Houseplants</u></a>	12
16	<a href="#"><u>Natural Science</u></a>	14
18	<a href="#"><u>Cultural Arts</u></a>	15
19	<a href="#"><u>Antiques</u></a>	17
20	<a href="#"><u>Photography</u></a>	19
21	<a href="#"><u>Beer &amp; Wine</u></a>	20
22	<a href="#"><u>Woodworking</u></a>	21
25	<a href="#"><u>Foods &amp; Food Preservation</u></a>	22
26	<a href="#"><u>Clothing</u></a>	24
27	<a href="#"><u>Knitting &amp; Crocheting</u></a>	25
28	<a href="#"><u>Fiber Arts</u></a>	26
	<a href="#"><u>Show Ring Ethics</u></a>	28
	<a href="#"><u>ATCP 160 Regulations</u></a>	29
	<a href="#"><u>WI Animal Health Regulations</u></a>	32

**Outagamie County Fair Association:** Our mission is to provide education and quality entertainment and to promote agriculture, youth development, and family fun for Outagamie County and fair-goers of Northeastern Wisconsin.



## Outagamie County Fair Open Class Judging Schedule

May 1 <sup>st</sup>	Online entries will open at <a href="http://www.OutagamieCountyFair.com">www.OutagamieCountyFair.com</a>
June 30 <sup>th</sup>	Deadline for entries – NO LATE ENTRIES
July 10 <sup>th</sup>	Entry tags will be available for pick-up
July 10 <sup>th</sup>	Entry & Animal Fee payments due



TUESDAY entry day for all non-animal exhibits (Noon – 6 pm) in Building #6

WEDNESDAY entry day for all animal exhibits

Day	Time	Department		Building
<b>Saturday</b> before Fair	8 AM	Dept. 6	Horse	Arena
<b>TUESDAY</b> <i>Entry Day for all non-animal exhibits Noon – 6 PM</i>	6:30 PM	Dept. 14	Field Crops, Vegetables, and Fruits	#6
		Dept. 15	Flowers & Houseplants	#6
		Dept. 16	Natural Science	#6
		Dept. 21	Beer & Wine (Judging in Building #7)	#6
		Dept. 22	Woodworking	#6
		Dept. 25	Foods & Nutrition	#6
<b>Wednesday</b> <i>Entry Day for all animal exhibits</i>	9 AM	Dept. 18	Cultural Arts	#6
		Dept. 19	Antiques	#6
		Dept. 20	Photography	#6
		Dept. 25	Food Preservation	#6
		Dept. 26	Clothing	#6
		Dept. 27	Knitting & Crocheting	#6
		Dept. 28	Home Furnishings	#6
	4 PM	Dept. 5	Goats	#9
<b>Thursday</b>	7:45 AM	Dept. 3	Swine	#12
	8:30 AM	Dept. 8	Rabbits	#4
	3:30 PM	Dept. 4	Sheep	#12
<b>Friday</b>	8 AM	Dept. 2	Beef	#12
	8:30 AM	Dept. 7	Poultry	#4
	9 AM	Dept. 1	Dairy	#9

637 North Main Street • P.O. Box 246 • Seymour, WI 54165

(920) 833-2941

Email: [outagamiecofair@yahoo.com](mailto:outagamiecofair@yahoo.com) • [outagamiefairentries@gmail.com](mailto:outagamiefairentries@gmail.com)

Website: [www.OutagamieCountyFair.com](http://www.OutagamieCountyFair.com)



## Outagamie County Fair Association Open Class General Rules and Regulations

### Fair Board Statements:

1. The Outagamie County Fair is operated by the Board of Directors of the Outagamie County Fair Association, a tax-exempt 501(c)3 organization.
2. The Fair Board reserves the right to amend or add to these rules at any time.
3. Outagamie County Fair Association is not responsible for any changes made to this book after publication. Please check the online version of the fair premium book for any updates.

### Eligibility Requirements:

4. Wisconsin Agriculture, Trade & Consumer Protection Chapter ATPC 160 governs county fairs.
5. Open class is open to all residents of Outagamie County and the surrounding area.
6. Youth who wish to exhibit animals in Open Class must have completed 3<sup>rd</sup> grade.

### Entry Information:

7. Open Class entry begins on April 30<sup>th</sup>. Online entry can be found at [www.OutagamieCountyFair.com](http://www.OutagamieCountyFair.com).
8. Open Class online entry deadline is **June 30<sup>th</sup>** at 11:59 p.m.
9. **NO LATE ENTRIES!!** No changes or additions to entries will be allowed after the deadline.
10. Open Class exhibitors will pay an **entry fee of \$8 (1-5 entries) or \$10 (6 or more entries)**.
11. Season passes (for admittance into fair throughout the week) are available for purchase by Open Class exhibitors. Please contact the Fair Office for more information.
12. Entry tags will be available after July 10<sup>th</sup>. Please call to arrange a pick-up time. (920-833-2941)
13. Entry tags and fair passes will be mailed out upon request and receipt of a \$3 mailing fee. The Outagamie County Fair is not responsible for lost or delayed mail.
14. Entry Fee and Animal fees (if applicable) can be mailed to the fair office or a credit card payment option will be available on the fair's website after June 1.

Outagamie County Fair  
PO Box 246  
Seymour, WI 54165

[www.OutagamieCountyFair.com](http://www.OutagamieCountyFair.com)

### Exhibit Information:

15. All non-animal exhibits must be entered between Noon and 6 PM on **TUESDAY**. All exhibits must be in place by the 6 PM check-in deadline. Any exhibit arriving after the deadline will not be judged.
16. The Fair Association reserves the right to reject any entries offered, particularly such as require an unreasonable amount of space.
17. No animal or article may be entered in any other name than that of its owner and any person violating this rule will forfeit the premium.
18. Exhibitors are requested to pay particular attention to their articles or animals on exhibition and at the close of the fair take charge of the same.
19. The Outagamie County Fair Association will take every precaution for the safekeeping of all exhibits but will not be held responsible for any damage or accident that may occur.
20. Entries CANNOT be taken from the grounds until Sunday evening at 5:00 p.m. Premiums will be withheld if entries are removed before 5:00 p.m. Buildings will be open until 6:30 p.m. for pickup of entries. Animals will be released at 5:30 pm.

### Animal Exhibitor Information:

21. Animal exhibitors must provide State approved identification for each animal.
22. Premise ID is required on entry information.
23. Animal Fees

#### **Animal/Pen Fees:**

<b>Dairy \$3/entry</b>	<b>Goats \$3/entry</b>
<b>Beef \$3/entry</b>	<b>Poultry \$1/entry</b>
<b>Swine \$3/entry</b>	<b>Rabbits \$1/entry</b>
<b>Sheep \$3/entry</b>	

\*No refunds for animals entered, but not exhibited.

\*Maximum fee per exhibitor is \$40.

\*Fees are due by July 10<sup>th</sup>

24. The Fair Association does not furnish feed, straw, or bedding for animals.



25. All animal exhibitors are required to turn in the Animal Check-In Forms to the Superintendent on Entry Day. Forms can be found at [www.OutagamieCountyFair.com](http://www.OutagamieCountyFair.com).
26. All animal exhibits must abide by Wisconsin county fair health rules.
27. It is recommended that animal exhibitors have liability insurance.
28. Animals which show symptoms of a disease cannot be shown. The superintendent of any department may in his/her discretion require the exhibitor to procure a written confirmation from a licensed veterinarian that the animal is free of any infectious or contagious disease.
29. Exhibitors are responsible to clean up manure from their animals any time the animals are out of the barn.
30. **NEW for 2023 – Animals will not be released until 5:30 pm. All decorations and supplies stay in the barns until 5:30 pm.**

**Open Class Exhibitor Code of Conduct:**

31. Outagamie County Open Class exhibitors agree to:

- Follow the general rules and regulations governing entries, exhibits, judging, and payment of premiums as stated in the Fair Premium Book.
- Follow any rules relating specifically to a department in which they are exhibiting.
- Exhibit proper conduct according to the following guidelines:
  - ✓ Show respect for the rights of others and be courteous at all times.
  - ✓ Respect the property of others.
  - ✓ Demonstrate sportsmanship in the show ring, judging contests, and meetings.
  - ✓ Be honest and not take unfair advantage of others.
  - ✓ Refrain from loud, boisterous talk; foul language; and/or horseplay.
  - ✓ No consumption of any alcoholic beverages, if under the age of 21.
  - ✓ Possession and/or use of alcohol is NOT ALLOWED in buildings that house animals or within a 50-foot perimeter around those buildings.
  - ✓ Smoking or use of other tobacco products is prohibited, if under the age of 18.
  - ✓ Illegal substances are prohibited.

32. Direct criticism or interference with the judge, fair or show management, other exhibitors, or show officials before, during, or after the competitive event is prohibited. All judges, fair and show management, or other show officials shall be treated with courtesy, cooperation and respect. Violation of this rule shall subject such individual to disciplinary action.
33. The Outagamie County Fair Association reserves the right to interpret rules and regulations and resolve issues. All policy decisions are subject to final approval of the Outagamie County Fair Board.

**Additional Information:**

34. Admission to the grounds will be charged Wednesday from 4 PM until close and daily from 8 AM until close.
35. Transfer or loan of tickets or badges will be considered a fraud upon the Association and be subject to cancellation for the offense.
36. Only animals entered as exhibits or for fair sponsored exhibitions are allowed on the grounds.
37. The Outagamie County Fair Association has the right to publish and copyright any exhibitor's image (including audio, moving image or photography) for educational programs, websites, and promotion of its programs. Any exhibitor not wanting to be photographed needs to submit a letter to the Fair office by April 1.
38. Those participating in the Outagamie County Fair Open Class may request reasonable accommodations for disabilities by contacting the Outagamie County Fair Office by July 1<sup>st</sup>. The participant will be contacted as soon as possible to discuss the request for accommodation and the appropriate county fair officials will be notified of accommodations that have been approved.

The Outagamie County Fair Board would like to acknowledge and thank the **Valley Veterinary Clinic** in Seymour







## Department 1

### Dairy Cattle

Judged Friday 9 AM



#### Entry Info:

- All animals in this department must be registered.
- An exhibitor shall be allowed to exhibit not more than 2 animals under only one class/lot number and not more than **15** cattle from any one exhibitor will be accepted. If facilities become overcrowded, the number of cattle entered per exhibitor will be reduced. This number will be determined by the fair management.
- Refer to ATCP 160.08 for age divisions.
- A registration or Wisconsin approved ear tag number must be included with entry information. Entries will not be accepted without it.
- Youth who have completed 3<sup>rd</sup> grade may exhibit animals in Open Class.
- Animal fee is \$3/entry.

#### Exhibit info:

- Exhibits must abide by the Wisconsin County Fair animal health rules.
- The Outagamie County Animal ID form must be turned in on entry day to the superintendent. Farm Premise ID number **MUST** be included on the form. This information is required by the state. Form can be found on the fair's website. [www.OutagamieCountyFair.com](http://www.OutagamieCountyFair.com)
- In the event that exhibitors do not keep the animals and facilities in a sanitary attractive manner, the fair association may penalize exhibitors and the penalty may be deducted from the premium won by the exhibitor. All animals are to be cleaned up in a respectable manner in order to be entered in this department. Aisles and entrances must be clear of equipment and feed supplies.
- (\*) Holstein breed only; premiums distributed by the Outagamie Holstein Association.

**CLASS A – Ayrshire**

**CLASS B – Brown Swiss**

**CLASS C – Guernsey**

**CLASS D – Jersey**

**CLASS E – Milking Shorthorn**

**CLASS F – Holstein**

Premiums: \$11 - \$9 - \$7 - \$5

101. Heifer calf, spring
102. Heifer calf, winter
103. Heifer calf, fall

Premiums: \$12 - \$10 - \$8 - \$6

104. Heifer, summer yearling
105. Heifer, spring yearling
106. Heifer, winter yearling
107. Heifer, fall yearling

Premiums: \$14 - \$12 - \$10 - \$8

108. \*Junior 2-year-old, must have freshened (born March 1 – August 31 of the 2<sup>nd</sup> year preceding exhibit year)
109. Senior 2-year-old, must have freshened (born Sept 1 of the 3<sup>rd</sup> year preceding exhibit year to Feb 28 of 2<sup>nd</sup> year preceding exhibit year)

Premiums: \$16 - \$14 - \$12 - \$10

110. \*Junior 3-year-old, must have freshened once (born after March 1 of the 3<sup>rd</sup> year preceding exhibit yr.)
111. Cow, 3-year-old
112. Dry cow, 3 and 4-year-old

Premiums: \$18 - \$16 - \$14 - \$12

113. Cow, 4-year-old

Premiums: \$20 - \$18 - \$16 - \$14

114. Cow, 5-year-old
115. \*Cow, 6 years old and over in milk (born prior to Sept 1 of the 6<sup>th</sup> year preceding exhibit year)
116. \*Dry aged cow

Premiums: \$14 - \$12 - \$10 - \$8

117. \*Junior 3 best females of any age, all bred by exhibitor
118. \*Senior 3 best females of any age, all bred by exhibitor
119. Produce of dam
120. Dam and offspring

**Spring Calf** – DOB is on or after March 1 of the exhibit year

**Winter Calf** – DOB is between Dec. 1 of the year preceding the exhibit year and Feb. 28 or 29 of exhibit year

**Fall Calf** – DOB is between Sept. 1 and Nov. 30 of the year preceding the exhibit year

**Summer Yearling** – DOB is between June 1 and Aug. 31 of the year preceding the exhibit year

**Spring Yearling** – DOB is between March 1 and May 31 of the year preceding the exhibit year

**Winter Yearling** – DOB is between Dec. 1 of the second year preceding the exhibit year and Feb. 28 or 29 of the year preceding the exhibit year

**Fall Yearling** – DOB is between Sept. 1 and Nov. 30 of the second year preceding the exhibit year

**Cow, 2-year old** – DOB is between Sept. 1 of the third year preceding the exhibit year and Aug. 31 of the second year preceding the exhibit year – includes a yearling that has freshened

**Cow, 3-year old** – DOB is between Sept. 1 of the fourth year preceding the exhibit year and Aug. 31 of the third year preceding the exhibit year

**Cow, 4-year old** – DOB is between Sept. 1 of the fifth year preceding the exhibit year and Aug. 31 of the fourth year preceding the exhibit year

## Department 2

### Beef Cattle

Judged Friday after Junior Fair Beef Show



#### Entry Info:

- An exhibitor shall be allowed to exhibit not more than 2 animals under one class/lot number and not more than 15 cattle from any one exhibitor will be accepted. If facilities become overcrowded, the number of cattle entered per exhibitor shall be reduced. This number will be determined by the fair management.
- Refer to ATCP 160.08 for age divisions.



- A registration or Wisconsin approved ear tag MUST be listed on the online entry.
- Managerial animals permitted.
- Youth who have completed 3<sup>rd</sup> grade may exhibit animals in Open Class.
- Animal fee \$3/entry.

**Exhibit Info:**

- Exhibits must abide by the WI county fair animal health rules.
- Farm Premise ID number MUST be included on the Animal ID Check-In form. This form can be found on the fair's website. [www.OutagamieCountyFair.com](http://www.OutagamieCountyFair.com)
- It is recommended that exhibitors have liability insurance.
- Back tag numbers must be worn by exhibitor.

**Beef Class Definitions:**

- **Junior Calf** – one born on or after January 1 of exhibit year (at least 4 months old at time of show)
- **Senior Calf** – one whose date of birth is between September 1 and December 31 of the year preceding the exhibit year
- **Summer Yearling** – one whose date of birth is between May 1 and August 31 of the year preceding the exhibit year
- **Junior Yearling** – one whose date of birth is between January 1 and April 30 of the year preceding the exhibit year
- **Senior Yearling** – one whose date of birth is between September 1 and December 31 of the second year preceding the exhibit year
- **2-year-old or older cow** – is one born before September 1 of the second year preceding the exhibit year

**CLASS A – Angus****CLASS B – Hereford****CLASS C – Shorthorn****CLASS D – Any other beef breed****CLASS E – Crossbreed**

Premiums: \$11 - \$9 - \$7 - \$5

101. Bull calf, junior

102. Bull calf, senior

**CLASS F – Market Class – All Beef Breeds**

(both parents are beef animals)

**CLASS G – Market Class – Dairy-Beef Cross**

(one parent is a dairy animal and one parent is a beef animal)

**CLASS H – Market Class – Dairy-Beef**

(both parents are dairy animals)

Premiums: \$12 - \$10 - \$8 - \$6

103. Bull, summer yearling

104. Bull, junior yearling

105. Bull, senior yearling

106. Heifer calf, junior

107. Heifer calf, senior

108. Heifer, summer yearling

109. Heifer junior yearling

110. Heifer, senior yearling

111. Cow, over 2 years

112. Cow and calf

113. Steer A – weigh-in on Wednesday

114. Steer B – weigh-in on Wednesday

## Department 3

### Swine



Judged Thursday after Junior Fair Swine Show

**Entry Info:**

- A market hog will consist of a barrow or gilt. A barrow is a male castrated and healed.
- Entries may include purebred, grade, or crossbreed hogs
- No more than 2 entries per exhibitor.
- A registration or Wisconsin approved ear tag number must be included with the entry. Entries will not be accepted without it.
- Youth who have completed 3<sup>rd</sup> grade may exhibit animals in Open Class.
- Animal fee \$3/entry.

**Exhibit Info:**

- It is recommended that exhibitors have liability insurance.
- Exhibits must abide by the Wisconsin county fair animal health rules.
- The farm Premise ID number MUST be included on the Animal Check-In Forms due to the Superintendent on entry day. This form can be found on the fair's website: [www.OutagamieCountyFair.com](http://www.OutagamieCountyFair.com).
- **State paperwork requirements for all hogs coming to the fairgrounds:**
  - A paper copy of a **negative test** for the PRRS and PEVD virus per farm.
  - A **signed veterinary health certificate** that states the "entire herd" was in good health at the time of inspection.
- Hogs should be clean. Use of oil or powder is prohibited.
- Back tag numbers must be worn by exhibitor.

**CLASS A – Market Class**

Premiums: \$7 - \$6 - \$5 - \$4

Lot Numbers

101. Market Hog A – weigh-in on Wednesday

102. Market Hog B – weigh-in on Wednesday

## Department 4

### Sheep

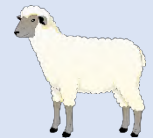

Judged Thursday after Junior Fair Sheep Show

**Entry Information:**

- Pedigrees must be shown.
- No more than 3 animals per exhibitor.
- A registration or Wisconsin approved ear tag number MUST be listed with each animal online entry.
- Refer to ATCP 160.08 for age divisions.
- Managerial animals permitted.
- Youth who have completed 3<sup>rd</sup> grade may exhibit animals in Open Class.
- Animal fee \$3/entry.

**Exhibit Information:**

- Exhibits must abide by the Wisconsin county fair animal health rules.
- The Farm Premise ID number **MUST** be included on the Animal ID Check-In Form that is to be turned in to the Superintendent on entry day. This form can be found on the fair's website: [www.OutagamieCountyFair.com](http://www.OutagamieCountyFair.com).
- Registered wool breeds including Columbias, Corriedales, Rambouillets, and Targhees shall be shown with 2 inches of wool or less.
- All meat breeds shall have been completely shorn, not more than 2 months nor less than 2 weeks prior to show date.
- It is recommended that exhibitors have liability insurance.
- Back tag numbers must be worn by exhibitors.

**Spring Lamb** – born on or after February 16 of exhibit year

**Winter Lamb** – born between January 1 and February 15 of exhibit year

**Fall Lamb** – born between August 31 and December 31 of the preceding exhibit year

**Market Lamb** – born on or after January 1 of the exhibit year

**CLASS A – Hampshire – Registered**

**CLASS B – Shropshire – Registered**

**CLASS C – Suffolk – Registered**

**CLASS D – Commercial Breed – Not Registered**

**CLASS E – Any other Registered Breed**

Premiums: \$6 - \$5 - \$4 - \$3

Lot Numbers

101. Spring ram lamb
102. Winter ram lamb
103. Fall ram lamb
104. Pen of 2 ram lambs, bred and owned by exhibitor
105. Yearling ram
106. Spring ewe lamb
107. Winter ewe lamb
108. Fall ewe lamb
109. Pen of 2 ewe lambs, bred and owned by exhibitor
110. Yearling ewe
111. Pen of 2 yearling ewes, bred and owned by exhibitor
112. Mature ewe

**CLASS F – Market Class**

Lot Numbers

113. Market lamb A – weigh-in on Wednesday
114. Market lamb B – weigh-in on Wednesday
115. Market lamb C – weigh-in on Wednesday

## Department 5

### Goat

Judged Wednesday after Junior Fair Goat Show

**Entry Information:**

- No more than 3 animals per exhibitor.
- No intact male goats may be shown.
- No horns permitted for the Dairy breed stock classes. All other classes will follow breed standards.
- A registration or Wisconsin approved ear tag number **MUST** be included with entry.

- Refer to ATCP 160.08 for age divisions.
- Youth who have completed 3<sup>rd</sup> grade may exhibit animals in Open Class.
- Animal fee \$3/entry.

**Exhibit Information:**

- Exhibits must abide by the Wisconsin County Fair Animal Health Rules.
- The Farm Premise ID number **MUST** be included on the Animal ID Check-in Form due to Superintendent on entry day. This form can be found on the fair's website: [www.OutagamieCountyFair.com](http://www.OutagamieCountyFair.com).
- It is recommended that exhibitors have liability insurance.
- Back tag numbers must be worn by exhibitors.

**Junior doe kid** – less than 4 months old

**Senior doe kid** – at least 4 months but less than 7 months

**Junior yearling doe** – at least 7 months but less than 12 months

**Senior yearling doe** – at least 12 months but less than 24 months and not in milk

**CLASS A – Dairy Goats, Breeding Stock**

Premiums: \$5 - \$4 - \$3 - \$2

Lot Numbers

101. Junior doe kid
102. Senior doe kid
103. Junior yearling doe
104. Senior yearling doe

These animals must have freshened, including dry milkers.

Premiums: \$6 - \$5 - \$4 - \$3

105. Yearling milker
106. Junior milker
107. Mature milker
108. Aged milker
109. Dry milker

**CLASS B – Exotic Goats - Pet or Companion**

(Pygmy, Angora, Cashmere, or any other exotic breed)

Premiums: \$5 - \$4 - \$3 - \$2

110. Doe kid (under 1 year)
111. Yearling doe (1 to 2 years, never freshened)

Premiums: \$6 - \$5 - \$4 - \$3

112. Mature doe (over 2 years that has freshened, including dry milkers)
113. Wether kid (under 1 year)
114. Wether (1 year and older)

**CLASS C – Meat Goats – Breeding Stock**

{Boer, Kiko, Spanish, Tex-Mex (Boer, fainter cross), Fainter, meat goat crossbreeds}

Premiums: \$5 - \$4 - \$3 - \$2

115. Kid doe under 1 year
116. Yearling doe, 1-2 years never freshened
117. Yearling doe, 1-2 years has freshened

Premiums: \$6 - \$5 - \$4 - \$3

118. Mature doe, over 2 years that has freshened, including dry milker
119. Wether less than 1-year old
120. Wether at least 1-year old





## Department 6 Horse

Judged Saturday before Fair 8 AM



### Entry Information

- No more than 2 horses per exhibitor.
- No stallions may be shown.
- The horse's age is as of January 1 of the exhibit year.
- An animal may not be entered in open class AND junior fair.
- The farm premise ID number MUST be included with entry.
- Exhibitors must have completed grade 3 to exhibit in this department.

### Exhibit Information

- Exhibits must abide by the Wisconsin county fair health rules.
- Horse must have proof of current negative Coggins Test.  
Please bring the original and 1 copy – the copy will be kept in the fair's files. Any horse or pony not meeting these requirements will be required to leave the show grounds. It is highly recommended that horses have up-to-date eastern and western encephalitis vaccine, tetanus, and influenza of the 4-in-1 shot, and rabies.
- All exhibitors must wear an SEI approved helmet with harness securely fastened when mounted or driving a horse or pony on the fairgrounds.
- Classifications:
  - Mini – under 38 inches
  - Pony – 39-56 inches
  - Horse – over 56 inches
- Definitions:
  - **Halter Class** – Conformation of the animal is judged.
  - **Showmanship** – Exhibitor's ability to show the animal in hand is judged.
  - **Equitation** – Exhibitor's ability to ride the horse is judged.
  - **Pleasure** – Animal is judged as to its performance as a pleasure mount or as a pleasure to drive.

### CLASS A – Draft Horse Halter

Premiums: \$11 - \$9 - \$7 - \$5

Lot Numbers

- 101. Foal – under one year of age
- 102. Yearling
- 103. Gelding, any age
- 104. Mare, any age

### CLASS B – Draft Horse Hitch

Premiums: \$12 - \$10 - \$8 - \$6

- 105. Single draft horse cart
- 106. Other equine hitches or teams

Premiums: \$9 - \$8 - \$7 - \$6

### CLASS C – Light Horse Halter

- 107. Foal – under one year of age
- 108. Yearling
- 109. Gelding, any age
- 110. Mare, any age

### CLASS D – Ponies and Miniatures Halter

- 111. Foal – under one year of age
- 112. Yearling



113. Gelding, any age

114. Mare, any age

### CLASS E - Showmanship

115. English or Western – under 18 years of age

116. English or Western – over 18 years of age

### CLASS F – Equitation

117. English – Saddle seat or hunt seat

118. Western

119. Reinsmanship driving mini

120. Reinsmanship driving pony

121. Reinsmanship driving horse

122. Reinsmanship driving draft horse

### CLASS G – Pleasure

123. English – Saddle seat or hunt seat

124. Western

125. Pleasure driving mini

126. Pleasure driving pony

127. Pleasure driving horse

128. Pleasure driving draft horse

### CLASS H – Obstacle driving

129. Cone obstacle driving mini

130. Cone Obstacle driving pony

131. Cone Obstacle driving horse

## Department 7 Poultry

Judged Friday following Junior Poultry show



### Entry Information:

- No more than 12 birds per exhibitor in this department.
- Only 1 entry per breed/lot number.
- All poultry must be feathered, not younger than 6 weeks of age.
- OLD birds are hatched before January 1 of the exhibit year.
- YOUNG birds are hatched on or after January 1 of the exhibit year.
- Youth who have completed 3<sup>rd</sup> grade may exhibit animals.
- Animal fee \$1.00/entry.

### Exhibit Information:

- Exhibits must abide by Wisconsin county fair animal health rules.
- **PULLORUM TESTING** – All poultry, except pigeons, must be certified Pullorum-Typhoid free. Exhibitors must show proof that their birds are Pullorum free on entry day. Poultry that do not have proof of Pullorum-free status will not be allowed into the exhibit building.
- Farm Premise ID MUST be included on Animal Check-In Form due to Superintendent on entry day.
- Any fowl showing any symptoms of a contagious or infectious disease cannot be exhibited. If any exhibitor's string of fowl shows general symptoms of any specific disease, the entire exhibit will be ordered removed.
- Clipped wings are only permissible on one wing for Muscovy and bantam ducks. All other breeds with clipped wings will be disqualified.
- Non-breakable feed and water containers must be furnished by the exhibitor. Fowl must be fed and watered daily.
- All exhibitors must be present, or provide a substitute, for judging. Birds will not be presented to the judge by the superintendent or their assistants.
- Exhibitors must present chickens and bantams to the judge's table for group conference judging. All other fowl will be judged in the cage or beside the cage; exhibitors may be asked to remove their birds.



- Judges will award no premium on inferior fowl or birds improperly classified, even though there is no competition. All specimens will be judged by comparison. The judges will use both the Bantam Standard and The American Standard of Perfection as their guide.
- All poultry exhibits must be claimed between 5 and 6:30 p.m. on Sunday.
- Premiums: \$2 - \$1.75 - \$1.50 - \$1.25

**CLASS AA – Large Fowl – AMERICAN**

Plymouth Rocks, Rhode Islands, Wyandottes, Chanteclers, & All other American breeds

**CLASS AB – Large Fowl – MEDITERRANEAN**

Leghorns, Anconas, & All other Mediterranean breeds

**CLASS AC – Large Fowl – ASIATIC**

Brahmas, Cochins, & Langshans

**CLASS AD – Large Fowl – ENGLISH**

Australorps, Orpingtons, & Any other English breeds

**CLASS AE – Large Fowl – CONTINENTAL**

Faverolles, Polish, & Any other Continental breeds

**CLASS AF – Large Fowl – ALL OTHER STANDARD BREEDS**

Ameraucanas, Polish, Phoenix, & All other Standard breeds not listed

Grand Champion Large Fowl \* Reserve Champion Large Fowl

**CLASS BA – Bantams – SINGLE COMB CLEAN LEG**

Plymouth Rock, Welsummer, Leghorn, Rhode Island, & All other Single Comb Clean Leg

**CLASS BB – Bantams – ROSE COMB CLEAN LEG**

Belgian Bearded d'Anvers, Wyandotte, Sebrights & All other Rose Comb Clean Leg

**CLASS BC – Bantams – FEATHER LEG**

Cochin, Belgian Bearded D'Uccle, Silkie, & Brahma

**CLASS BD – Bantams – ALL OTHER COMB CLEAN LEG**

Ameraucanas, Buckeyes, Polish, & All other Comb Clean Leg

**CLASS BE – Bantams – ALL GAME BANTAMS**

Old English, Modern, & American Game Bantams



Grand Champion Bantam \* Reserve Champion Bantam

**BEST CHICKEN in SHOW**

**CLASS DA – DUCKS**

- Heavy – Pekin, Rouens, Muscovies, & All other Heavy Breeds
- Medium – Swedish, Cayuga, & All other Medium Breeds
- Light – Runner, Khaki Campbell, Magpie, & Welsh Harlequin
- Bantam – Call and All other Bantam breeds

Grand Champion Duck \* Reserve Champion Large Duck

**CLASS GA – GEESE**

- Heavy – Emden, African, & Toulouse
- Medium – American Buff, Pilgrim, & Any other Medium breed
- Light – Chinese, Tufted Roman, & Any other Light Breed

**Lot Numbers  
for Class AA – PA**  
101. Young Female  
102. Young Male  
103. Old Female  
104. Old Male

*You will choose the breed  
when you enter.*

Grand Champion Goose \* Reserve Champion Goose

**CLASS MA – TURKEYS**

Bronze, White Holland, Bourbon Reds, & Any other (specify breed)

Grand Champion Turkey \* Reserve Champion Turkey

**CLASS PA – PIGEONS**

**\*\*Grand Champion Pigeon \* Reserve Champion Pigeon \*\***

**CLASS RA – EGGS**

Premiums: \$1.75 - \$1.50 - \$1.25 - \$1.00

Lot Number

- 105. 6 white eggs, in ½ carton
- 106. 6 brown eggs, in ½ carton
- 107. 6 blue/green eggs, in ½ carton
- 108. 6 bantam eggs, in ½ carton

## Department 8 Rabbits



Judged Thursday following Junior Fair Show

**Entry Information:**

- No more than **8** animal entries per exhibitor plus fur, and not more than **1** entry per lot.
- No rabbits under 8 weeks old or minimum weight according to Standards of Perfection permitted.
- Pregnant does are not permitted.
- No changes of class or lot after entries are made except by contacting the fair office.
- Youth who have completed 3<sup>rd</sup> grade may exhibit animals.
- Animal fee is \$1/entry.

**Exhibit Information:**

- Exhibits must abide by WI county fair animal health rules.
- Name of breed must be listed on entry tag.
- Food and water containers must be shatter resistant.
- Animals MUST be fed and watered daily!**
- Cages MUST be cleaned daily!**
- Exhibitors must be present or have a substitute when judging takes place.
- Judges will utilize the ARBA Standard of Perfection for Judging.
- All rabbit entries must be claimed between 5:30 and 6:30 PM on Sunday.
- Premiums: \$2 - \$1.75 - \$1.50 - \$1.25

Class AA – American  
Class AB – American Chinchilla  
Class AC – American Fuzzy Lop  
Class AD – American Sable  
Class AE – Argente Brun  
Class AF – Belgian Hare  
Class AG – Beveren  
Class AH – Blanc de Hotot  
Class AI – Britannia Petite  
Class AJ – Californian

**Lot Numbers for  
Rabbit Classes AA – BX**

- 101. Buck over 6 months**
- 102. Doe over 6 months**
- 103. Buck under 6 months**
- 104. Doe under 6 months**



Class AK – Champagne D'Argent  
 Class AL – Checkered Giant  
 Class AM – Cinnamon  
 Class AN – Crème D'Argent  
 Class AO – Dutch  
 Class AP – Dwarf Hotot  
 Class AQ – English Angora  
 Class AR – English Lop  
 Class AS – English Spot  
 Class AT – Flemish Giant  
 Class AU – Florida White  
 Class AV – French Angora  
 Class AW – French Lop  
 Class AX – Giant Angora  
 Class AY – Giant Chinchilla  
 Class AZ – Harlequin  
 Class BA – Havana  
 Class BB – Himalayan  
 Class BC – Holland Lop  
 Class BD – Jersey Wooly  
 Class BE – Lilac  
 Class BF – Lionhead  
 Class BG – Mini Lop  
 Class BH – Mini Rex  
 Class BI – Mini Satin  
 Class BJ – Netherland Dwarf  
 Class BK – New Zealand  
 Class BL – Palomino  
 Class BM – Polish  
 Class BN – Rex  
 Class BO – Rhinelander  
 Class BP – Satin  
 Class BQ – Satin Angora  
 Class BR – Silver  
 Class BS – Silver Fox  
 Class BT – Silver Marten  
 Class BU – Standard Chinchilla  
 Class BV – Tan  
 Class BW – Thrianta  
 Class BX – Any other recognized rabbit breed



**Lot Numbers for  
Rabbit Classes AA – BX**  
**105. Buck over 6 months**  
**106. Doe over 6 months**  
**107. Buck under 6 months**  
**108. Doe under 6 months**

**Class CA – Fur** (either sex) – ribbon only

Rabbits bred for fur quality per A.R.B.A Standard of Perfection. Rabbit to be judged on fur quality. Rabbit must also be entered in a breed class. Color not to be considered in Colored lots

**\*\*Commercial Normal Fur**

- 105. Colored – all colors for the breed
- 106. White – usable portion of pelt to be white

**\*\*Rex Fur**

- 107. Colored – all colors for the breed
- 108. White only – white bodied

**\*\*Satin Fur**

- 109. Colored – all colors for the breed
- 110. White only – white bodied

**\*\*Wool Fur**

- 111. Colored – all colors except white
- 112. White only – white bodied

## Department 14



## Field Crops, Vegetables, Fruit

Judged Tuesday at 6:30 PM

### Entry Information

- Only one entry per class/lot number.

### Exhibit Information

- Entries must be checked in between Noon and 6 PM on TUESDAY.
- If entered in the wrong category or if directions have not been followed, exhibit will be disqualified or given a lower placing at the discretion of the judge.
- All are welcome to be present and ask questions of the judge after items are judged.

### CLASS A – Field Crops

- Limited to 7 entries per exhibitor.
- All grain samples must be from previous year or the current year's crop and cannot be treated.
- All sheaf samples must be from the current year's crop and should be tied below the heads and near the bottom end, they should be 2 ½ inches in diameter at the upper end.
- All exhibits must be prepared for display prior to arriving.
- MUST specify variety on back of entry tag.
- Premiums: \$2 - \$1.75 - \$1.50 - \$1.25

### Lot Numbers

- 101. Barley – 2 ½" sheaf
- 102. Barley – 3 quarts in 1-gallon zip lock bag
- 103. Corn silage (last year's crop) -3 quarts in 1-gallon zip lock bag
- 104. Corn, hybrid – 8 ears
- 105. Corn, shelled – 3 quarts in 1-gallon zip lock bag
- 106. Field corn – 3 stalks cut at ground level
- 107. Haylage (1<sup>st</sup> crop), 3 quarts in 1-gallon zip lock bag
- 108. Haylage (2<sup>nd</sup> crop), 3 quarts in 1-gallon zip lock bag
- 109. Hops, 3 cups in quart zip lock bag
- 110. Oats – 2 ½" sheaf
- 111. Oats – 3 quarts in 1-gallon zip lock bag
- 112. Rye – 2 ½" sheaf
- 113. Rye – 3 quarts in 1-gallon zip lock bag
- 114. Slice of a bale (1<sup>st</sup> crop), 2-4" wide, wrapped in clear plastic
- 115. Slice of a bale (2<sup>nd</sup> crop), 2-4" wide, wrapped in clear plastic
- 116. Soybeans - 2 ½" sheaf
- 117. Soybeans – 3 quarts in 1-gallon zip lock bag
- 118. Sunflower, mature head
- 119. Wheat – 2 ½" sheaf
- 120. Wheat – 3 quarts in 1-gallon zip lock bag

### CLASS B – Vegetable Garden

- An exhibitor may exhibit a maximum of 10 entries PLUS a Best Garden Box.
- All exhibits must be prepared for display prior to arriving.
- Display trays will be provided.
- MUST specify variety on back of entry tag.
- Premiums: \$1.75 - \$1.50 - \$1.25 - \$1



## Vegetable Garden Lot Numbers

121. Beans, green – 5
122. Beans, wax – 5
123. Beets, pickling – 3 under 2" in diameter
124. Beets, slicing – 3
125. Broccoli – at least 6" long with leaves on
126. Cabbage, early – round, 1 head with 3 outer leaves
127. Carrots – 3
128. Cauliflower – 1 head
129. Celery – total plant
130. Cucumbers, dill – 3 (3" – 4")
131. Cucumbers, slicing – 3 (6 - 8")
132. Cucumbers, sweet – 3 (1 ½" – 2 ½")
133. Dill – 3 complete plants
134. Garlic – 3 bulbs
135. Kohlrabi – 3
136. Kohlrabi (Kossac) - 1
137. Lettuce, head – 1 head
138. Lettuce, leaf (1 complete plant in container with water)
139. Onions, red – 3 – 1" tops
140. Onions, scallion – 1 bunch of 5 – 6" tops
141. Onions, white – 3 – 1" tops
142. Onions, yellow – 3 – 1" tops
143. Peas – 5 pods
144. Peas, edible pod – 5 pods
145. Peppers, bell – 3
146. Peppers, hot – 3
147. Peppers, any other – 3
148. Potatoes, early red – 5
149. Potatoes, white – 5
150. Radishes, icicle - 5
151. Radishes, red – 5
152. Radishes, any other - 5
153. Squash, summer (zucchini) – 1
154. Sweet corn – 3 ears
155. Tomatoes, salad (cherry, pear, grape) – 3
156. Tomatoes, green – 3
157. Tomatoes, ripe – 3
158. Tomatoes, Roma – 3
159. Any other vegetable not listed (specify variety)
160. Herb growing and labeled in 6" pot



Premiums: \$5.50 - \$4.50 - \$3.50 - \$2.50

161. Best Garden Box – Box will be provided

**Best Garden Box** --- Include 5 of the following:

- |                            |                         |
|----------------------------|-------------------------|
| 3-onions                   | 1-head early cabbage    |
| 3-carrots (long or short)  | 5-radishes              |
| 3-pickling beets           | 5-green onions          |
| 3-green or wax beans       | 3-red or green tomatoes |
| 3-peppers                  | 3-ears of sweet corn    |
| 3-pods peas                | 3-sweet cucumbers       |
| 3-purple or green kohlrabi | 1-cauliflower           |
| 1-summer squash            |                         |

**CLASS C – Fruit**

- Limited to 5 exhibits per exhibitor.
- Produce will be judged according to the criteria for judging vegetables.
- MUST specify variety on back of entry tag.

Premiums: \$2.50 - \$2.25 - \$2 - \$1.50

162. Apples, Red – plate of 4
163. Apples, Yellow – plate of 4
164. Apples, Green – plate of 4
165. Apples, Crab – plate of 4
166. Pears – plate of 4
167. Plums – plate of 4

Premiums: \$1.75 - \$1.50 - \$1.25 - \$1

168. Cherries, early (stems on) – ½ pint
169. Currants (stems on) – ½ pint
170. Grapes, on stem – 2 bunches (specify variety on back of entry tag)
171. Raspberries, black – ½ pint
172. Raspberries, red – ½ pint
173. Strawberries, stems on – ½ pint
174. Any other fruit not listed (specify variety on back of entry tag)

## Department 15 Flowers & Houseplants

Judged Tuesday 6:30 PM

**Entry Information:**

- Only one entry per class/lot number.
- Maximum of 30 entries per exhibitor.

**Exhibit Information:**

- Entries must be checked in between Noon and 6 PM on TUESDAY.
- No foliage is allowed in the water, but foliage is allowed on the flower above the water.
- Be sure to clean your exhibits before arrival.
- Check for insects or damage that will lower the placing.
- If entered in the wrong category or if directions are not followed, exhibit will be disqualified or given a lower placing at the discretion of the judge.
- Do **not** include invasive species such as Purple Loosestrife, Dame's Rocket, or Wild Parsnip in any exhibit.
- All are welcome to be present and ask questions of the judge after items are judged.

**CLASS A – Cut Flowers**

All flowers must be grown by exhibitor, except wild flowers.

Premiums: \$1.75 - \$1.50 - \$1.25 - \$1

101. Ageratum – 3 stems
102. Astilbe – 1 stem
103. Bachelor Buttons – 3 blooms
104. Calla Lily – 3 blooms
105. Calendula – 3 blooms



106. Coral Bells – 3 stems with blooms
107. Coreopsis – 3 blooms
108. Cosmos – 3 blooms
109. Dahlia – Large – 1 bloom
110. Dahlia – Small – 1 bloom
111. Daisies – Alaska – 3 blooms
112. Daisies – Gloriosa – 3 blooms
113. Daisies – any other – 3 blooms
114. Delphinium – Perennial Larkspur – 1 stem with blooms
115. Dianthus - pinks – 3 blooms
116. Echinacea - Coneflower – 3 blooms
117. Gaillardia – 3 blooms
118. Gladiola – 1 stem
119. Gypsophila - Baby's Breath – 1 stem with blooms
120. Hydrangea – 1 bloom
121. Lilies – 1 stem
122. Daylilies – 1 stem
123. Marigold – small – 1 bloom
124. Marigold – giant – 1 bloom
125. Monarda – Mint Plant – 3 blooms
126. Pansies – 3 blooms
127. Petunia – Double – 1 bloom
128. Petunia – Single – 1 bloom
129. Phlox – 1 stem with blooms
130. Rose – Tea – 1 bloom
131. Rose – Floribunda – 1 stem with multiple blooms
132. Rose – Miniature Grandiflora – 1 bloom
133. Rose – Miniature Tea – 1 bloom
134. Salvia – 3 stems with blooms
135. Scabiosa – 3 blooms
136. Snapdragon – 1 stem with blooms
137. Stocks – 1 stem with blooms
138. Sweet Peas – 1 stem with blooms
139. Sweet William – 1 stem with blooms
140. Verbena – 1 stem with blooms
141. Veronica – 1 stem with blooms
142. Yarrow – Yellow – 1 stem with blooms
143. Yarrow – Any other – 1 stem with blooms
144. Zinnia – small – 1 bloom
145. Zinnia – large – 1 bloom
146. Any other cut flower not listed (must specify name of flower on entry tag) – 1 stem

**CLASS B – Fresh Bouquets**

No silk, plastic, artificial, or dried materials

Premiums: \$2.50 - \$2.25 - \$2 - \$1.50

147. Fresh flower bouquet using mixed garden flowers
148. Fresh flower bouquet using 1 color of garden flowers
149. Fresh flower bouquet using 1 variety of garden flower (example: all daisies or all marigolds)
150. Fresh flower bouquet using wildflowers
151. Fresh roadside material – 6 or more varieties – may be no more than 24" in height, including the vase/container

NOTE: DO **NOT** include invasive species such as Purple Loosestrife, Dame's Rocket, or Wild Parsnip in any exhibit.

**CLASS C – Fresh Floral Arrangements**

- No silk, plastic, artificial, or dried flowers.
  - All arrangements are to consist of fresh cut materials, grown or collected by the exhibitor.
  - Arrangements should include foliage (plant leaves, twigs, boughs).
  - The use of floral foam, frogs, and oasis blocks is encouraged.
  - No more than 25% accessories in arrangement
  - Premiums: \$3 - \$2.50 - \$2 - \$1.50
200. All green arrangement in a green container
  201. Basket (with handle) arrangement
  202. Buffet arrangement (viewed from one side)
  203. Buffet arrangement (viewed from one side) for a specific holiday, which must be specified on the entry tag
  204. Coffee mug or teacup (with or without saucer) as a container arrangement
  205. Corsage – must be in a zip lock bag
  206. Creative arrangement – unusual design
  207. Featuring 1 kind of flower
  208. Floral centerpiece (viewed from all sides)
  209. Floral centerpiece (viewed from all sides) for a specific holiday, which must be specified on the entry tag
  210. Foliage arrangement – Foliage only
  211. Gentlemen's Arrangement – no more than 12" in height
  212. Hanging wreath or swag – fresh materials only
  213. Metal container arrangement
  214. Roadside materials arrangement - collected by exhibitor
  215. Small arrangement (3-6" in height)
  216. Table wreath – fresh materials only
  217. Using at least 3 kinds of annual/bulbs
  218. Using at least 3 kinds of perennials/biennials
  219. White flowers in a white container, green or white filler only

**SPECIAL THEME CATEGORIES FOR 2023**

220. "Pass the Gravy" Arrangement in a gravy boat
221. "Primary Color" Arrangement in one primary color
222. "Creative Cook" Interpretation
223. "Thrift Shop Treasure" Interpretation
224. Arrangement using 2023 Fair theme

**SPECIAL THEME CATEGORIES FOR 2024**

220. "Sunday Funnies" Arrangement in a funnies lined container
221. "Bottled" Arrangement in any type bottle (no size restriction)
222. "Scent-sational" Interpretation
223. "Night Light" Interpretation
224. Arrangement using 2024 Fair theme

**CLASS D – Potted Plants**

- Exhibits cannot exceed 24" beyond the container or be more than 48" long.
- All plants must be identified with a wooden or plastic marker in the container.
- Please attach entry tag to the marker.
- No Spanish moss allowed.
- Exhibits must weigh 15 pounds or less.
- Premiums: \$2 - \$1.75 - \$1.50 - \$1.25



Lot Numbers for **Potted Plants**

300. African Violets in bloom – 1 specimen
301. African Violets in bloom – collection of 3 or more
302. Miniature African Violets in bloom
303. Baby Tears
304. Begonia – Rex
305. Begonia – Tuberous
306. Begonia – Wax
307. Begonia – any other
308. Cactus with spines
309. Cacti – collection of 3 or more
310. Coleus
311. Coleus – collection of 3 or more different varieties
312. Fern – Boston
313. Fern – any other
314. Flowering Maple
315. Geranium in bloom – common type
316. Geranium in bloom – any other
317. Impatiens
318. Ivy – English
319. Ivy – any other
320. Jade Plant
321. Orchids
322. Peperomia
323. Philodendron
324. Pothos
325. Sansevieria
326. Succulent
327. Succulents – collection of 3 or more
328. Wax Plant – Hoya
329. Zebrina (Wandering Jew)
  
330. Any other flowering house plant in bloom not listed
331. Any other non-flowering house plant not listed
  
332. Cacti and Succulents (3 or more plants in container)
333. Container with 3 or more different annual plants with flowers (specify varieties)
334. Container with 3 or more different non-flowering plants (specify varieties)
335. Covered Terrarium  
(3 or more different varieties of foliage)
336. Dish Garden (at least 3 plants)
337. Fairy Garden (indoor or outdoor) with 3 or more different plants
338. Herb garden – collection of 3 or more in a pot
339. Outdoor window box – 3 or more different varieties
340. Potted Annual – flowering



## Department 16

## Natural Sciences

Judged Tuesday 6:30 PM

**Entry Information:**

- Maximum of **10** entries per exhibitor in this department.
- Only one entry per class/lot number.
- Entries must have been completed since the last OCF.

**Exhibit Information:**

- Entries are entered between Noon and 6 PM on TUESDAY.
- All entries must be in place by 6 PM.
- If entered in the wrong category or if directions have not been followed, exhibit will be disqualified or given a lower placing at the discretion of the judge.
- All are welcome to be present and ask questions of the judge after items are judged.
- Premiums: \$2.50 - \$2.25 - \$2 - \$1.75

**CLASS A – Birds**

101. Single unit bird house
102. Multiple unit bird house
103. Martin house
104. Bird feeder

**CLASS B – Fishing** - Hooks must be protected.

201. One homemade bobber
202. One homemade jig for fishing
203. One homemade fly for fishing
204. Any other type of fishing lure
205. Exhibit of 5 fishing lures made by exhibitor
206. Exhibit of 5 fishing flies made by exhibitor
207. Exhibit of 10 knots for fishing (mounted & labeled)
208. Ten recipes for preparing fish

**CLASS C – Honey/Bees***All honey must be produced in the exhibitor's own apiary.***NO BRAND NAMES.**

301. Jar of honey
302. Comb of honey – round or square
303. Display of bees and queen
304. Poster or display of Bees and/or honey collection (no live bees)
305. Honey candy (6 pieces)
306. Lip balm (2 sticks)

**CLASS D – Trees***All syrup exhibits must have been produced by exhibitor from current year's crop. NO BRAND NAMES.*

401. Collection of 20 tree leaves (identify tree, date collected, and county)
402. Collection of at least 10 tree seeds (identify tree, means of seed dispersal, date collected, and county)
403. Exhibit of 15 leaf prints labeled according to species
404. Maple syrup in standard canning jar (1 pint or 1 quart)
405. Maple syrup candy – 6 pieces
406. Any other Maple Syrup product (identify)
407. Poster or display of Maple Syrup collection or processing

**CLASS E - Wildflowers**

- 501. Homemade plant press
- 502. Exhibit of pressed wildflower blossom with all flower parts properly labeled
- 503. Exhibit of 10 wildflower seeds properly identified
- 504. Mounted collection of 10 wildflower photos properly labeled

## Department 18

### Cultural Arts

Judged Wednesday 9 AM

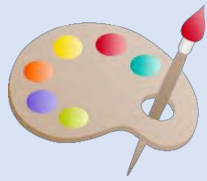
**Entry Information:**

- Maximum of 20 entries per exhibitor.
- Limited to 5 entries per exhibitor per class and only one entry per class/lot number.
- Entries must have been finished since the last OCF.
- Items of questionable taste will not be accepted.

**Exhibit Information:**

- Entries must be checked in between Noon and 6 PM on TUESDAY. All entries MUST be in place by 6 PM.
- Put entry tag on top right corner of exhibit.
- It is preferred that all entries be initialed/signed and dated with month and year when possible.
- All exhibits that are designed to be hung must be ready to be hung or will be dropped a placing
- All artwork must be dry.
- All mixed media lots must have an explanation of all medias used and how.
- All paintings and drawings must be matted (do not use good mats as they may be stapled) and sprayed.
- If entered in the wrong category or if directions have not been followed, exhibit will be disqualified or given a lower placing at the discretion of the judge.
- All are welcome to be present and ask questions of the judge AFTER items are judged
- CLASS A – D -- Premiums: \$5.50 - \$4.50 - \$3.50 - \$2.50
- CLASS E – P -- Premiums: \$3 - \$2.50 - \$2 - \$1.50

**CLASS A – Oil or Acrylic Painting**

Lot Numbers

- 101. Abstract
- 102. Animals
- 103. Birds
- 104. Figures
- 105. Flowers/Plants
- 106. Marine
- 107. Mixed Media (oil or acrylic painting with at least one other form of media)
- 108. Narrative
- 109. Oil applied photograph
- 110. Portrait (human only)
- 111. Seasonal Landscape
- 112. Still Life
- 113. Any other painting not listed

**CLASS B – Water Colors, Tempera Painting**

- 114. Abstract
- 115. Animals
- 116. Birds
- 117. Figures (human)
- 118. Flowers/Plants
- 119. Marine
- 120. Mixed Media (water colors, tempera painting with at least one other form of media)
- 121. Narrative
- 122. Portrait (human only)
- 123. Seasonal Landscape
- 124. Still Life
- 125. Any other painting not listed

**CLASS C – Pastels** (should be sprayed)

- 126. Abstract
- 127. Animals
- 128. Birds
- 129. Figures (human)
- 130. Flowers/Plants
- 131. Marine
- 132. Mixed media (pastels with at least one other form of media)
- 133. Narrative
- 134. Portrait (human only)
- 135. Seasonal Landscape
- 136. Still Life
- 137. Any other painting not listed

**CLASS D – Drawings using Pen, Ink, Pencil, or Charcoal**

- 138. Abstract
- 139. Animals
- 140. Birds
- 141. Calligraphy
- 142. Figures (human)
- 143. Flowers/Plants
- 144. Marine
- 145. Mixed Media (pen, ink, pencil, charcoal with at least one other media)
- 146. Narrative
- 147. Seasonal Landscape
- 148. Still Life
- 149. Any other drawing not listed

**CLASS E – Wood Carving**

- 150. Human Figure
- 151. Wall Hanging
- 152. Group of 3-7 items
- 153. Any other article not listed

**CLASS F – Ceramics and Porcelain**

- All projects must be finished completely including the bottom and back.
- All projects must be done completely by the exhibitor including cleaning, painting/glazing with the exception of eyes.
- All general rules listed at the beginning of Department 18 also apply.
- 154. Any article molded by hand (painted or glazed)
- 155. Bisque item using non-fired colors



156. Bisque item using non-fired colors with facial expressions or detailed designs (flowers, etc.)
157. Bisque items using non-fired colors and antiquing
158. Bisque item using non-fired colors and chalks
159. Bisque item using dry brushing
160. Glazed article
161. Glazed article using underglazes
162. Glazed article using specialty glaze (mother-of-pearl, bark, snow, gold, metallic, etc.)
163. Article with a fixed decal (using glaze or non-fired colors)
164. Article using more than one technique
165. Seasonal or holiday article (painted or glazed)
166. Any other ceramic or bisque article not listed (no plaster of Paris or cement items allowed)
167. Porcelain – Statue (figurine)
168. Porcelain – Doll or ½ doll
169. Porcelain – Vase
170. Porcelain – Any other article not listed

**CLASS G – Leathercraft**

\*\*Suede or leather article (pattern optional in stamping and model)

171. Belt
172. Billfold
173. Book Cover
174. Key Case
175. Purse
176. Vest
177. Any other leathercraft article not listed

\*\*Leather articles only (pattern optional; carving and tooling required; dyeing permitted)

178. Belt
179. Billfold
180. Book Cover
181. Key Case
182. Leather Burning
183. Purse
184. Vest
185. Any other article not listed

**CLASS H – Basketry**

186. Basket with double wall, any size
187. Basket woven over container
188. Basket, 5" or over with sides
189. Basket, 5" or under with sides
190. Basket, natural material (grass, red willow, etc.)
191. Basket, with decorative weaving technique (wailing, three rod arrow, twill weave, etc.)
192. Cat head basket
193. Hot Pad or Mat
194. Any other basketry article not listed

**CLASS I – Metals**

\*\*Metal object produced by bending, casting, knotting (other than macramé), engraving, etching, soldering, enameling, welding

195. Figurine
196. Jewelry (attach to poster board in a zip-lock bag)
197. Tray
198. Wall Hanging
199. Wind Chime
200. Yard Art
201. Any other article not listed

**CLASS J – Scrapbooking**

\*\*Single-sided, in page protector mounted on poster board for hanging

202. Animal or pet theme (2 pages)
203. Children theme (2 pages)
204. Event – graduation, wedding, etc. (2 pages)
205. Family theme (2 pages)
206. Holiday theme (2 pages)
207. Vacation theme (2 pages)
208. Any other scrapbooking item (2 pages)

**CLASS K – Scrap Art**

\*\*Recycled items made into creative functioning items (list all scrap materials used on entry tag)

209. Holiday decoration
210. Rug
211. Wall Decoration
212. Yard Art
213. Any other item not listed

**CLASS L – Dried or Silk Flowers**

214. Flower arrangement
215. Flower arrangement, holiday
216. Swag or wall hanging
217. Swag or wall hanging, holiday
218. Wreath
219. Wreath, holiday
220. Any other article not listed

**CLASS M – Computer Technology**

\*\*Original design (graphics allowed).

\*\*No greeting card software.

\*\*Mounted on poster board for displaying.

221. Greeting cards and envelopes in zip-lock bags, 3 different examples (Please include real envelopes- can have computer graphics)
222. Stationery and envelopes in zip-lock bags, 2 different sets (Please include real envelopes- can have computer graphics)
223. Gift certificates with envelopes, 3 different examples (Please include real envelopes- can have computer graphics)
224. Business cards, 3 different examples
225. One-year calendar
226. Any other computer exhibit

**CLASS N – Card Art**

- Embellishments can be added to the cards; however, they should complement the item and not be the main focus.
- Techniques include: stamping, embossing, die-cuts, pop-ups, etc.
- Cards and envelopes and tags or bookmarks need to be in plastic (bags or pouches) and then attached to poster board. Must be able to remove cards for judging.
- Poster board should be no more than 2 inches larger than the cards.
- All exhibits should be dated and signed or initialed.

227. Birthday cards with envelopes, set of 4 – stamped
228. Birthday cards with envelopes, set of 4 – embossed
229. Birthday cards with envelopes, set of 4 – using 3 or more techniques
230. Holiday cards with envelopes, set of 4 – stamped
231. Holiday cards with envelopes, set of 4 – embossed
232. Holiday cards with envelopes, set of 4 – using 3 or more techniques
233. Invitation with envelopes, set of 4 – stamped
234. Invitations with envelopes, set of 4 – embossed
235. Invitations with envelopes, set of 4 – using 3 or more techniques
236. Any other cards with envelopes, set of 4 – stamped
237. Any other cards with envelopes, set of 4 – embossed
238. Any other cards with envelopes, set of 4 – using 3 or more techniques
239. Tags or bookmarks, 3 examples – stamped
240. Tags or bookmarks, 3 examples – embossed
241. Tags or bookmarks, 3 examples – using 3 or more techniques
242. Any other card art with envelopes, set of 4

**CLASS O – Jewelry**

\*\*NO kits, original design only. Mounted on poster board in zip-lock bag

243. Bracelet
244. Earrings
245. Necklace
246. Ring
247. 3-piece jewelry set (any combination)
248. Any other jewelry not listed

**CLASS P – Miscellaneous** (No kits unless noted below)

249. Batik
250. Book Folding
251. Decorated eggs – 3 examples
252. Diamond Art (kits allowed)
253. Homemade Candle(s) - attach a 3" x 5" card explaining what you did, include ingredients
254. Homemade Cleaning Products - attach a 3" x 5" card explaining what you did, include ingredients
255. Homemade Lotions - attach a 3" x 5" card explaining what you did, include ingredients
256. Homemade Soaps - attach a 3" x 5" card explaining what you did, include ingredients
257. Homemade Product (any other) - attach a 3" x 5" card explaining what you did, include ingredients
258. Legos (original or kits allowed)
259. Macramé (kits allowed)
260. Origami (paper folding)
261. Painted wood item, not to exceed 3' x 3'

262. Painted wood item, relating to a holiday, not to exceed 3' x 3'
263. Quilling (kits allowed)
264. Restored item - attach a 3" x 5" card explaining what you did and a "before" photo
265. Rosemaling
266. Scale Model (kits allowed)
267. String Art
268. Sun Catchers (original)
269. Sun Catchers (Pre-cut)
270. Tatting
271. Textile Painting
272. Weaving
273. Any other cultural art not previously listed above – attach a 3" x 5" card explaining materials used and what you did

## Department 19

### Antiques

Judged Wednesday 9 AM

**Entry Information:**

- Limited to **25** entries per exhibitor. Only one entry per class/lot number.
- An item CANNOT be entered if it has received a placing (premium) in previous years.
- Antiques must be more than **50** years old.

**Exhibit Information:**

- Entries must be checked in between Noon and 6 PM on TUESDAY.
- Antiques are judged on the age, condition, and rarity.
- In preparation of the exhibit, please clean or polish before entering. Please tape covers securely to item.
- Small items should be mounted or placed in zip-lock bags.
- Entry tags are to be securely fastened to the item before arriving at the exhibit area. Any information may be attached to entry tag on a 3x5 card.
- If entered in wrong category or if directions are not followed, exhibit will be disqualified or given a lower placing at the discretion of the judge.
- Every precaution will be taken to ensure the safety of exhibits, but in no case will the management be responsible for loss or damage to items.
- Claim checks must be presented to claim entries on Sunday at check-out.
- Premiums: \$3 - \$2.50 - \$2 - \$1.50

**Class A – Glass, China, or Pottery** (no wood or metal items)

101. Candle Holder (one item)
102. Crock
103. Cup and Saucer
104. Drinking Glass
105. Glass, Blue (one item)
106. Glass, Carnival
107. Glass, Green (one item)
108. Glass, Pink (one item)
109. Glass, Ruby (one item)



- 110. Milk Glass item
- 111. Oil Lamp
- 112. Paper Weight
- 113. Red Wing Pottery
- 114. Red Wing Stoneware
- 115. Salt and Pepper Shakers
- 116. Souvenir item
- 117. Spoon Holder
- 118. Stemware
- 119. Teapot
- 120. Toothpick holder
- 121. Any other glass, China, or pottery item not listed above

**CLASS B – Wood and/or Metal**

- 201. Candle Holder
- 202. Decorative Iron Work
- 203. Decorative Plate
- 204. Oil Lantern/Lamp
- 205. Salt and Pepper Shakers
- 206. Wood Carved Item
- 207. Any other wood or metal item not listed above

**CLASS C – Jewelry Items** (all items must be boxed)

- 301. Brooch
- 302. Necklace
- 303. Ring
- 304. Special Event Pin (school, church, work, etc.)
- 305. Tie Tack
- 306. Watch
- 307. Any other jewelry item not listed above

**CLASS D – Children's Items**

- 401. Child's Story Book
- 402. Child's Toy (hard)
- 403. Child's Toy (soft)
- 404. Children's Toy Dishes
- 405. Game
- 406. Small Baby Item
- 407. Small School Item
- 408. Any other children's item not listed above

**CLASS E – Kitchen Items**

- 501. Butter Knife
- 502. Canning Jar
- 503. Commercial bottle or jar
- 504. Commercial box
- 505. Commercial can or tin
- 506. Cookie Cutter
- 507. Enamelware
- 508. Kitchen Utensil
- 509. Measuring Cup(s)
- 510. Mixing Bowl
- 511. Pie plate/pan
- 512. Souvenir Spoon
- 513. Sugar Spoon
- 514. Wooden Spoon
- 515. Any other kitchen item not listed above

**CLASS F – Accessory Items/Misc.**

- 601. Apron
- 602. Cane or walking stick
- 603. Child's Clothing item
- 604. Christmas Ornament/Decoration
- 605. Election/Political Item
- 606. Fancywork (doilies, pillowcases, needlepoint, etc.)
- 607. Fishing Lure (boxed)
- 608. Handkerchief
- 609. Lunch Box
- 610. Men's Clothing item
- 611. Military Item (no guns)
- 612. Outagamie County Fair memorabilia
- 613. Outagamie County memorabilia (excluding Fair)
- 614. Pair of shoes
- 615. Purse
- 616. Quilt
- 617. Tablecloth
- 618. Tool
- 619. Woman's Clothing item
- 620. 4-H item
- 621. Any other accessory or misc. item not listed above
- 622. Any other general advertising item not listed above

**CLASS G – Photographs and Portraits** – may be displayed in a frame

- 701. Baby Photo
- 702. Military photo
- 703. Landscape/Buildings photo
- 704. Vehicle photo
- 705. Portrait
- 706. Wedding Photo
- 707. Any other photograph not listed above

**CLASS H – Paper Items**

- 801. Bible
- 802. Book (Not a child's)
- 803. Calendar
- 804. Calling Card
- 805. Certificate
- 806. Christmas Card
- 807. Cookbook
- 808. Letter
- 809. Magazine
- 810. Map
- 811. Newspaper
- 812. Postcard
- 813. Sales Slip
- 814. Sheet Music/book
- 815. Valentine
- 816. Any other paper item not listed above







## Department 20 Photography

Judged Wednesday 9 AM



### Entry Information:

- Open only to amateur photographers.
- Limited to **15** entries per exhibitor. One per class/lot.
- Photos must have been taken since the previous fair.
- Items of questionable taste will not be accepted

### Exhibit Information:

- Entries must be checked in TUESDAY (Noon - 6 PM).

#### CLASS A and B:

- 5 (4" x 6") photos
- Mount on 14" (tall) x 22" (wide) white poster board

#### CLASS C and D:

- Mount 5x7 photo on 8"x10" white poster board
- Mount 8x10 photo on 11"x14" white poster board
- You may attach original photo on back of poster board.

- Poster board must be horizontal. 22" wide & 14" tall
- Photos with or without flash permitted.
- Please remove date stamp from photos.
- Special effects/trick photography/enhanced photos – describe what was done on back of entry tag.
- **Securely** mount photos using rubber cement or double-sided tape.
- Put name of the category in upper left corner of the exhibit. (Example: Vacation) No subtitles except on picture story.
- **Staple entry tag to upper right corner of exhibit.**
- If entered in the wrong category or if directions have not been followed, exhibit will be disqualified or given a lower placing at the discretion of the judge.
- All are welcome to be present and ask questions of the judge after items are judged.

Premiums: \$4.50 - \$3.50 - \$2.50 - \$1.50

#### CLASS A – Color Photos (4" x 6")

#### CLASS B – Black & White Photos (4" x 6")

- Exhibit consists of 5 photos, only 2 of the photos may be of the same subject except in lot 123 (photo story)
- Photos using special effects are only allowed in Lot 134 (Special Effects)

Lot Numbers

101. Action (must show action and movement)
102. Animals, Domestic (excluding domestic birds)
103. Animals, Farm
104. Animals, Wildlife (not in captivity)
105. Animals, Zoo
106. Birds (captive or wild)
107. Botanical, Cacti and Succulents
108. Botanical, Flowers (garden flowers or wildflowers)
109. Botanical, Fungi/Mushrooms
110. Botanical, Trees, bark, shrubs
111. Botanical, Weeds

112. Butterflies
113. Children – indoors
114. Children – outdoors
115. Churches (inside or outside)
116. Family gathering
117. Landscapes/Waterscapes (May not include people or animals. May include structures/bridges. Focus of the photo must be the landscape or waterscape itself, not the structure)
118. Nature -includes insects and fish (No people in photos)
119. Night shots – taken in full dark
120. Outagamie County Fair
121. Patriotic (must include the flag but not consist only of a flag)
122. People
123. Photo story (must include beginning, middle, end)
124. Portrait, head shot only
125. Scenes, Fall (may include people, animals, and structures but focus must convey the season)
126. Scenes, Spring (may include people, animals, and structures but focus must convey the season)
127. Scenes, Summer (may include people, animals, and structures but focus must convey the season)
128. Scenes, Winter (may include people, animals, and structures but focus must convey the season)
129. Still life (typically a collection of inanimate objects arranged as the subject of the composition. Key is artistic composition.)
130. Structures or buildings
131. Sunrise/sunset (May include man-made structures.)
132. Vacation (Distance from home is not a part of the criteria.)
133. Selfie - One photo mounted on 5x7 poster board
134. Special effects (indicate effects used on back of entry tag)
135. Any other subject not listed– photos of similar/same subject (indicate subject/similarity on entry tag)

#### CLASS C – Color Enlargements

#### CLASS D – Black & White Enlargements

201. One 5" x 7" – Animals
202. One 5" x 7" – Flowers or Plants
203. One 5" x 7" – Landscape or Waterscape
204. One 5" x 7" – Nature
205. One 5" x 7" – People
206. One 5" x 7" – any other subject (list on entry tag)
207. One 8" x 10" – Animals
208. One 8" x 10" – Flowers or Plants
209. One 8" x 10" – Landscape or Waterscape
210. One 8" x 10" - Nature
211. One 8" x 10" – People
212. One 8" x 10" – any other subject (list on entry tag)





## Department 21

# Homemade Wine & Beer

Judged Tuesday 6:30 PM



### Entry Information:

- Maximum of **20** entries per exhibitor in this department. Only one entry per class/lot number.
- All exhibitors must be at least 21 years of age.
- If entered in the wrong category or if directions have not been followed, exhibit will be disqualified or given a lower placing at the discretion of the judge.

### Exhibit Information:

- Entries must be brought in between Noon and 6 PM on TUESDAY. All entries must be in place by 6 PM. (Bldg #6)
- Each entry **MUST** be bottled in common wine bottles with cork, screw, or crown cap.
- Two bottles are required for each entry. Minimum bottle size is 750 ml.
- Each bottle must be labeled with the following information:
  - Label according to lot number
  - Description of contents – Note especially variety of grape, such as Concord, Beta, etc.
  - Name and address of maker.
  - Date (month, year) fermentation was begun.

All are welcome to be present and ask questions of the judge after items are judged.

### Wine Judging Criteria

**Clarity:** brilliance, luster

**Color:** Depth and tint appropriate to class

**Aroma & Bouquet:** young or aged: pleasant & developed

**Freedom** from sulphite odor

**Total Acid** to the taste: tartness or bitterness

**Tannin:** proper astringency

**Sugar:** suitable of type

**Balance** of sugar, alcohol & acid fits class

**General flavor:** taste & aftertaste is appropriate

**Body & Finish:** fits type

**Over-all Impression**

### CLASS A – Homemade Wines

Premiums: \$2.50 - \$2.25 - \$2 - \$1.75

Lot Numbers

101. Dry berry, Blackberry
102. Dry berry, Blueberry
103. Dry berry, Cranberry
104. Dry berry, Raspberry
105. Dry berry, Strawberry
106. Dry berry, any other
107. Dry fruit, Apple
108. Dry fruit, Cherry
109. Dry fruit, Elderberry
110. Dry fruit, Peach
111. Dry fruit, Pear
112. Dry fruit, Plum
113. Dry fruit, Rhubarb

114. Dry fruit, any other
115. Dry grape, red
116. Dry grape, white
117. Dry specialty, Beet
118. Dry specialty, Dandelion
119. Dry specialty, Parsnip
120. Dry specialty, Rose
121. Dry specialty, Tomato
122. Dry specialty, any other flower
123. Dry specialty, any other vegetable
124. Dry specialty, any other
125. Dry wine blends
126. Sweet berry, Blackberry
127. Sweet berry, Blueberry
128. Sweet berry, Cranberry
129. Sweet berry, Raspberry
130. Sweet berry, Strawberry
131. Sweet berry, any other
132. Sweet fruit, Apple
133. Sweet fruit, Cherry
134. Sweet fruit, Elderberry
135. Sweet fruit, Peach
136. Sweet fruit, Pear
137. Sweet fruit, Plum
138. Sweet fruit, Rhubarb
139. Sweet fruit, any other
140. Sweet grape, red
141. Sweet grape, white
142. Sweet specialty, Beet
143. Sweet specialty, Dandelion
144. Sweet specialty, Parsnip
145. Sweet specialty, Rose
146. Sweet specialty, Tomato
147. Sweet specialty, any other flower
148. Sweet specialty, any other vegetable
149. Sweet specialty, any other
150. Sweet wine blends
151. Sparkling (any type: grape, fruit, etc.)
152. Any other wine
153. Label Contest – provide empty bottle with label



### CLASS B – Mead

154. Dry Mead
155. Sweet Mead
156. Fruit Mead
157. Any other

Honey as primary fermenter,  
not as an additive (Judged  
using Wine Criteria)

### Beer Judging Criteria:

- **Appropriateness of classification.** Does the entry belong in the Lot and style consistent with the BJCP (Beer Judging Certification Program) <https://www.bjcp.org/stylecenter.php>
- **Aroma** (malt, hops, esters, other aromatics)
- **Appearance** (color, clarity, head)
- **Flavor** (appropriate to style)
- **Mouth Feel** (body, carbonation, warmth, creaminess, and other palate sensations)
- **Drinkability** (overall impression)

**CLASS C – Homemade Beer**

- All exhibitors must be at least 21 years of age.
- All beer must be home brewed by an amateur and in on-commercial facilities.
- Beer may be made from malt, hops, grains, fruit/vegetable/juice, or any other product commonly used in making beer.
- Each entry must be bottled in a clean brown or green bottle with at least a 12-ounce capacity.
- Exhibitor needs to enter **two** bottles of beer for each entry.
- We prefer that the bottles have no raised-glass brand name lettering and printed caps are blacked out.
- For more information on the seven categories, you can go to the BJCP website – <http://www.bjcp.org/styles04/>.
- Judge will select the prize entry in each Lot reserving the right to withhold any award, if in their opinion, the work submitted does not merit an award. The judge's decisions are final.
- Premiums: \$2.50 - \$2.25 - \$2 - \$1.50

**Lot Numbers****158. American-style ales and lagers which include:**

<i>American light/standard/premium</i>	<i>Dark Lager</i>
<i>Blonde Ales</i>	<i>Cream Ales</i>
<i>California Common (steam) Beer</i>	<i>Malt liquor</i>
<i>Pre-prohibition Lagers</i>	<i>American Wheat Beers</i>
<i>American Pale Ales</i>	<i>American Brown Ales</i>

**159. Continental European style ales and light lagers:**

<i>Czech (Bohemian) Pilsners</i>	<i>Scandinavian/Dutch Pilsners</i>
<i>Munich Helles</i>	<i>Bavarian Weizen (wheat)</i>
<i>German Pilsners</i>	<i>Dortmunder Export</i>
<i>Kolsch</i>	<i>Berliner Weisse</i>

**160. Belgian and French Ales which include:**

<i>Dubbel</i>	<i>Strong Golden Ale</i>
<i>Biere de Garde</i>	<i>Lambic</i>
<i>Saison</i>	<i>Trippel</i>
<i>Strong Dark Ale</i>	<i>Oud Bruin/Flanders Red</i>
<i>Witbier</i>	<i>Belgian Pale Ale</i>

**161. German-style Amber & Dark Beers which include:**

<i>Altbier</i>	<i>Munich Dunkel</i>
<i>Schwarzbier</i>	<i>Doppelbocks</i>
<i>Dunkelweizen (wheat)</i>	<i>Oktoberfest/Marzen</i>
<i>Continental Dark</i>	<i>Bock Beers</i>
<i>Eisbocks</i>	<i>Welzenbock (wheat bock)</i>

**162. British & Scottish-style Pale and Brown Ales which include:**

<i>British Bitters (all kinds)</i>	<i>India Pale Ale</i>
<i>Brown Ales (except American Nut Brown)</i>	<i>Scottish Ales (all kinds)</i>
<i>British Pale Ales</i>	

**163. British & Scottish-style Dark and Strong Beers:**

<i>Old Ale</i>	<i>Stouts</i>
<i>Barleywine</i>	<i>Poters</i>
<i>Strong Scotch Ale</i>	<i>Russian Imperial Stout</i>

**164. Specialty Beers which include:**

*Any fruit beers other than Belgian-style lambics*  
*Smoked beers*  
*Historical beers*  
*Any beers with spice/herb/vegetable added*  
*Experimental beer*



## Department 22

### Woodworking

Judged Tuesday 6:30 PM

**Entry Information:**

- Limited to **15** entries per exhibitor.
- Only one entry per class/lot number permitted.
- All work must be that of the exhibitor. No kits or pre-cut articles permitted.
- Entries must have been completed since the previous fair.
- Any item of questionable taste will not be accepted.

**Exhibit Information:**

- Entries must be brought in between Noon and 6 PM on Tuesday. All entries must be in place by 6 PM.
- All articles must include a 3" x 5" card with the following: Name of article – Use of article - Type of wood – Type of finish
- If entered in the wrong category or if directions have not been followed, exhibit will be disqualified or given a lower placing at the discretion of the judge.
- All are welcome to be present and ask questions of the judge after items are judged.
- Premiums: \$3 - \$2.50 - \$2 - \$1.50

**CLASS A – Woodworking**

- Article for use in the home workshop
- Article for use in the kitchen
- Article for use out of doors
- Article made on a lathe – bowl, plate, dish
- Article made on a lathe – any other item
- Bird feeder
- Bird house
- Bookends
- Candle base
- Child's toy
- Child's toy building
- Child's toy with wheels
- Clock
- Cutting board
- Game
- Hand carved article
- Intarsia item
- Item relating to Christmas
- Item relating to any other holiday
- Lamp base
- Large piece of furniture (table, chest, etc.)
- Lawn Ornaments
- Outdoor furniture
- Picture Frame
- Repaired or refinished article (include photo of "before" and state what was done)
- Scroll work article
- Small box (jewelry box or small box for dresser)
- Small piece of furniture (end table, stool, gun rack, etc.)
- Trivet
- Woodworking article – painted
- Woodworking article – stained and/or varnished
- Woodworking article – unfinished, in natural wood finish



## Department 25 Foods & Nutrition

Judged Tuesday 6:30 PM



### Entry Information:

- Maximum of **30** entries per exhibitor.
- Maximum of **15** entries for Foods.
- Maximum of **15** entries for Food Preservation.
- Only one entry permitted per class/lot number.

### Exhibit Information:

- Exhibits must be brought in between Noon and 6 PM on Tuesday. All exhibits must be in place by 6 PM.
- Regulation paper plates will be furnished. DO NOT COVER.
- No nuts or frosting permitted – except in the candy category.
- No liners for cupcakes or muffins.
- If entered in the wrong category or if directions have not been followed, exhibit will be disqualified or given a lower placing at the discretion of the judge.
- All are welcome to be present and ask questions of the judge after items are judged.
- EXHIBITS BECOME THE PROPERTY OF THE FAIR ASSOCIATION.
- Premiums: \$2 - \$1.75 - \$1.50 - \$1.25

### CLASS A – Yeast Breads

#### Lot Numbers

101. Braided bread (1/4 loaf, including end)
102. Bread, rye (1/4 loaf, including end)
103. Bread, using bread machine (1/4 loaf including end)
104. Bread, wheat or graham (1/4 loaf, including end)
105. Bread, white (1/4 loaf, including end)
106. Breadsticks (3)
107. Cinnamon bread (1/4 loaf, including end)
108. Fancy yeast tea ring (1/4 piece of tea ring)
109. French bread (1/4 loaf, including end)
110. Raised doughnuts (3)
111. Rolls, parker house, cloverleaf, finger, or plain (3)
112. Sourdough bread (1/4 loaf, including end)
113. Sweet rolls, yeast – no fruit (3)
114. Sweet rolls, yeast, containing fruit (3)
115. Yeast coffee cake (plain) – 4" square
116. Yeast stolen or fruit bread (1/4 loaf or 4" square)

### CLASS B – Cakes (Must not be from prepared cake mix.)

117. Angel food cake (4" square –right side up)
118. Applesauce cake (4" x 4" square corner piece)
119. Bundt cake (1/4 cake)
120. Cake Doughnuts (3)
121. Chocolate cake (4" x 4" square corner piece)
122. Cranberry cake (4" x 4" square corner piece)
123. Cupcakes (3)
124. Gingerbread cake (4" x 4" square corner piece)
125. Jelly roll, any filling (1/4 loaf)
126. Oatmeal cake (4" x 4" square corner piece)
127. Poppy seed cake (4" x 4" square corner piece)
128. Spice cake (4" x 4" square corner piece)
129. Sponge cake (1/4 cake)

130. Vegetable cake - carrot, zucchini, pumpkin, etc. (4" x 4" square corner piece)
131. White cake - egg whites only (4" x 4" square corner piece)
132. Yellow cake – with egg yolks (4" x 4" square corner piece)
133. Any other cake not listed above – identify item on entry tag (4" x 4" square corner piece)

### CLASS C – Quick Breads – without Yeast

134. Biscuits (3)
135. Bread – Banana (1 mini loaf)
136. Bread - Carrot (1 mini loaf)
137. Bread – combination – identify item on entry tag (1 mini loaf)
138. Bread - Cranberry (1 mini loaf)
139. Bread – Date (1 mini loaf)
140. Bread - Pumpkin (1 mini loaf)
141. Bread - Zucchini (1 mini loaf)
142. Bread – any other quick bread (1 mini loaf)
143. Cornbread (4" x 4" square corner piece)
144. Muffins – blueberry (3)
145. Muffins – bran (3)
146. Muffins – cranberry (3)
147. Muffins – plain (3)
148. Muffins – any other (3)
149. Quick coffeecake – fruit (4" x 4" square corner piece)
150. Quick coffeecake – plain (4" x 4" square corner piece)
151. Scones (3)

### CLASS D – Cookies

- ✓ "Any other variety" entries need kind identified on entry tag.
- ✓ BARS are to be cut 2" x 2"

#### \*\*Bar Cookies (all bars need to be 2" x 2" square)

152. Banana bars – no chips (3)
153. Brownies (3)
154. Chocolate chip bars (3)
155. Date bars (3)
156. Granola (3)
157. Lemon (3)
158. Pumpkin bars (3)
159. Zucchini (3)
160. No bake bar, any variety (3)
161. Any other variety not listed (3)

#### \*\*Drop Cookies (drop with teaspoon)

162. Chocolate chip cookies (3)
163. Chocolate drop cookies – plain (3)
164. Macaroons (3)
165. No bake cookies (3)
166. Oatmeal cookies (3)
167. Any other variety not listed (3)



#### \*\*Formed Cookies

168. Ginger cookies (3)
169. Peanut Butter cookies (3)
170. Any other formed cookie (3)

#### \*\*Molded Cookies (made in a form or mold)

171. Any molded cookie (3)

**\*\*Rolled Cookies** (use a rolling pin)

172. Sorghum or molasses (3)
173. White cookies (3)
174. Any other variety not listed (3)

**\*\*Special Cookies**

175. Ice box or refrigerator cookies (3)
176. International or ethnic cookies (3)
177. Pinwheel or checkerboard cookies (3)
178. Any other variety not listed (3)

**CLASS E – Pies and Pastries** – Pies should be in pie pans no larger than 5-6" on top of pie pan. No commercial products allowed.

179. Any single crust pie – identify item on entry tag
180. Cream puff shell, baked – no filling (3)
181. Double crust apple pie
182. Double crust berry pie
183. Double crust cherry pie
184. Double crust peach pie
185. Tart, any variety (3)
186. Turnover, any variety (3)

**CLASS F – Candy** – Nuts are allowed in candy

187. Caramels (3)
188. Chocolate candy (3)
189. Chocolate Fudge (3)
190. Hard candy (3)
191. Mints (3)
192. Peanut brittle (3)
193. Sea foam or divinity (3)
194. Any other candy not listed, identify on entry tag (3)

**CLASS G – Special Diet Baking** – attach recipe

195. Fat Free – Bar cookies (3 – 2" x 2" pieces)
196. Fat Free – Cake (4" x 4" square corner piece)
197. Fat Free – Drop cookies (3)
198. Fat Free – Quick bread (1 mini loaf)
199. Fat Free – Rolled cookies (3)
200. Fat Free – Single crust pie (no larger than 5" – 6")
201. Fat Free – Yeast Bread (1/4 loaf, including end)
202. Gluten Free – Bar cookies (3 – 2" x 2" pieces)
203. Gluten Free – Cake (4" x 4" square corner piece)
204. Gluten Free – Drop cookies (3)
205. Gluten Free – Quick bread (1 mini loaf)
206. Gluten Free – Rolled cookies (3)
207. Gluten Free – Single crust pie (no larger than 5" – 6")
208. Gluten Free – Yeast Bread (1/4 loaf, including end)
209. Sugar Free – Bar cookies (3 – 2" x 2" pieces)
210. Sugar Free – Cake (4" x 4" square corner piece)
211. Sugar Free – Drop cookies (3)
212. Sugar Free – Quick bread (1 mini loaf)
213. Sugar Free – Rolled cookies (3)
214. Sugar Free – Single crust pie (no larger than 5" – 6")
215. Sugar Free – Yeast Bread (1/4 loaf, including end)

**CLASS H – Three-product Dairy Item**

216. Any three-product dairy item.



- An entrée, cookie, bar, cheesecake, appetizer, dip, candy, or any other not listed
- Identify by attaching recipe card (3" x 5") with complete instructions and dairy ingredients highlighted.

**Dept. 25 – CLASS I – Decorated Cakes**

217. Decorated cake (dummy cake, real frosting)
218. Decorated cookies (3) on a plate (max. size 4" each)
219. Decorated cupcakes (3), using a minimum of 3 cake decorating techniques (made in cupcake papers)

**Department 25  
Food Preservation**

Judged Wednesday 9 AM



- Only exhibits processed after last year's fair may be entered.
- Exhibitor MUST follow UWEX guidelines for processing food <https://learningstore.extension.wisc.edu/collections/food-preservation-and-safety>
- Pint or quart quantities may be exhibited but pints are preferable.
- All exhibits must be in standard clear (not tinted) jars to qualify for judging. Standard jars are those purchased specifically for canning purposes.
- Please remove screw bands. Jars must be clean, not sticky. Use canning jars in good condition.
- NO OPEN KETTLE CANNING ACCEPTED!! This is not an accepted method of processing home canned foods.

**ALL Canning Exhibits must be labeled with the following information**

Name of product	<i>Sliced carrots</i>
Date processed	<i>September 10, 2021</i>
Method of preparation (hot/cold)	<i>Hot pack</i>
Method of processing:	
1. Hot water bath or canner	<i>Pressure canner</i>
2. Pounds of pressure (if pressure canned)	<i>11 pounds</i>
3. Minutes of processing	<i>25 minutes (pint)</i>

**CLASS J – Canned Fruit****Lot Numbers**

301. Apples
302. Applesauce
303. Blackberries
304. Blueberries
305. Cherries, pitted
306. Peaches
307. Pears
308. Plums
309. Raspberries, red or black
310. Rhubarb, sauce
311. Strawberries
312. Fruit pie filling
313. Any other fruit not listed, identify on entry tag



**CLASS K – Canned Vegetables**

- 314. Beets
- 315. Carrots
- 316. Corn
- 317. Green beans
- 318. Mixed vegetable soup
- 319. Mixed vegetables
- 320. Salsa – Fruit, identify on entry tag
- 321. Salsa – Vegetable, identify on entry tag
- 322. Sauerkraut
- 323. Tomatoes
- 324. Tomatoes – Barbeque Sauce
- 325. Tomatoes – Catsup
- 326. Tomatoes – Chili Sauce
- 327. Tomatoes - Juice
- 328. Tomatoes – Spaghetti Sauce
- 329. Yellow beans
- 330. Any other vegetable not listed, identify on entry tag
- 331. Any other vegetable soup

**CLASS L – Pickles and Relishes**

- 332. Beet pickles
- 333. Bread & Butter Pickles, sliced
- 334. Corn relish
- 335. Cucumber dill pickles, sliced
- 336. Cucumber dill pickles, whole
- 337. Cucumber sweet pickles, sliced
- 338. Cucumber sweet pickles, whole
- 339. Dilly Beans
- 340. Mixed vegetable relish
- 341. Pickle relish – use more pickles
- 342. Any other pickle not listed, identify on entry tag

**CLASS M – Jams & Jellies**

- No freezer jams or jellies
- Containers may be opened when judged
- Use standard jars with self-sealing lids.
- Half pint or pint size

- 343. Jam - Blueberry
- 344. Jam - Cherry
- 345. Jam - Peach
- 346. Jam - Raspberry, red or black
- 347. Jam – Strawberry
- 348. Jam – any other not listed, identify on entry tag
- 349. Jelly – Apple or crabapple
- 350. Jelly - Cherry
- 351. Jelly - Currant
- 352. Jelly- Grape
- 353. Jelly – any other not listed, identify on entry tag
- 354. Marmalade, any fruit

**CLASS N – Canned Meat**

(Use standard jars with self-sealing lids – pint or quart size)

- 355. Beef
- 356. Chicken
- 357. Chili
- 358. Pork
- 359. Venison
- 360. Any other canned meat

**CLASS O – Dehydrated Foods**

- Exhibits must be brought in zip-lock bags or ½ pint jars – approximately ½ cup
- Entries must be dried after last year's fair
- Each exhibit must be marked with:
  - ✓ *Name of product*
  - ✓ *Date of drying*
  - ✓ *Process used*
  - ✓ *Approximate length of time*

- 361. Dried fruit leather (2 rolls, same fruit)
- 362. Dried fruit mix
- 363. Dried fruit - single
- 364. Dried herb
- 365. Dried herb mix
- 366. Dried meat
- 367. Dried powder, onion
- 368. Dried powder, garlic
- 369. Dried powder, tomato
- 370. Dried vegetable mix
- 371. Dried vegetable - single
- 372. Any other dried food, identify on entry tag

**CLASS P – Food Preservation Best Exhibit**

- 373. Best Exhibit

**Food Preservation Best Exhibit --Choose 4**

<b>Jam or Jelly</b>	<b>Fruit</b>	<b>Vegetable</b>
<b>Meat</b>	<b>Tomato</b>	<b>Dried item</b>
<b>Pickle entry</b>		

## Department 26

### Clothing

Judged Wednesday 9 AM

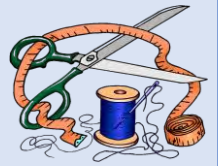
**Entry Information:**

- Maximum of **15** entries per exhibitor.
- Only one entry per class/lot number is permitted.
- All items must be made by the exhibitor since the previous fair.
- Any item of questionable taste will not be accepted.

**Exhibit Information:**

- Entries must be brought in between Noon and 6 PM on TUESDAY.
- No soiled or damaged articles may be entered.
- Please bring articles safety pinned on hangers.
- Attach entry tag in the upper left side of garment (left side as you are wearing the garment).
- Items may be covered with clear plastic to display but cover must be easy to remove for judging.
- If entered in the wrong category or if directions have not been followed, exhibit will be disqualified or given a lower placing at the discretion of the judge.
- All are welcome to be present and ask questions of the judge after items are judged.

**CLASS A – Adult or Teenage Garments** (Men or Ladies)

Premiums: \$4.50 - \$3.50 - \$2.50 - \$1.50

- 101. Coat or jacket, lined
- 102. Coat or jacket, unlined
- 103. Suit, 3-piece, must include jacket



Premiums: \$2.50 - \$2.25 - \$2 - \$1.50

104. Dress with jacket
105. Dress, formal wear
106. Dress, knit fabric
107. Dress, matching 2-piece, skirt and top
108. Dress, woven fabric
109. Wedding dress

Premiums: \$2 - \$1.75 - \$1.50 - \$1.25

110. Active sportswear (2 pieces)
111. Duster, housecoat, or robe
112. Lingerie (1 or 2 pieces)
113. Nightgown (short or long)
114. Pajamas (short or long)
115. Slacks or shorts, plain
116. Slacks or shorts, with fly front

Premiums: \$1.75 - \$1.50 - \$1.25 - \$1

117. Apron
118. Backpack or duffle bag for adult
119. Blouse or shirt, button down
120. Blouse or shirt, fancy or dressy
121. Pullover top
122. Skirt
123. Tote bag or purse
124. Made over sweatshirt
125. Any other made over item (list what was done and why)
126. Costume (party, play, etc.)
127. Any homemade garment, embellished with machine embroidery
128. Any purchased garment embellished with machine embroidery
129. Any other item not mentioned above (list what it is on entry tag)

#### CLASS B – Infant and Child Garments

Premiums: \$2.50 - \$2.25 - \$2 - \$1.50

201. Coat, lined
202. Jacket or sport coat
203. Suit

Premiums: \$1.75 - \$1.50 - \$1.25 - \$1

204. Active sportswear (2 pieces)
205. Blouse or shirt, fancy or dressy
206. Blouse or shirt, plain, button down
207. Costume (party, play, etc.)
208. Doll clothes – baby doll or cabbage patch
209. Doll clothes – Barbie doll
210. Dress, formal wear (first communion, baptism, miniature bride, etc.)
211. Dress, general wear
212. Jumper
213. Pullover top
214. Skirt
215. Slacks or shorts, plain
216. Slacks or shorts, with fly front
217. Sleepwear
218. Soft sculpture from fabric (doll or animal)
219. Soft sculpture pillow
220. Tote bag or backpack for a child
221. Any homemade garment, embellished with machine embroidery
222. Any purchased garment embellished with machine embroidery
223. Any other item not mentioned above (list what it is on entry tag)



## Department 27 Knitting & Crocheting

Judged Wednesday 9 AM



#### Entry Information:

- Maximum of **15** entries per exhibitor.
- Only one entry per class/lot number is permitted.
- All items must be made by the exhibitor since the previous fair.
- Patterns may be used.
- Any item of questionable taste will not be accepted.

#### Exhibit Information:

- Entries must be brought in between Noon and 6 PM on TUESDAY.
- Attach entry tag in the upper right-hand part of the article.
- If entered in the wrong category or if directions have not been followed, exhibit will be disqualified or given a lower placing at the discretion of the judge.
- All are welcome to be present and ask questions of the judge after items are judged.

#### CLASS A – Knitting

##### Clothing

Premiums: \$2.50 - \$2.25 - \$2 - \$1.50

Lot Numbers

101. Sweater, fancy stitch, cable, etc.
102. Sweater, raglan sleeves
103. Sweater, set-in sleeves

Premiums: \$2 - \$1.75 - \$1.50 - \$1.25

104. Four needle mittens (1 pair)
105. Four needle socks, French or Dutch heel (1 pair)
106. Infant booties (1 pair)
107. Infant hat/cap
108. Infant sweater
109. Poncho, cape, or shawl
110. Vest or shell
111. Any other knit garment not listed

Premiums: \$1.75 - \$1.50 - \$1.25 - \$1.00

112. Bed socks or slippers
113. Cap or hat
114. Infant cocoon
115. Infinity scarf/cowl
116. Scarf (straight, traditional)
117. Two needle mittens (1 pair)

##### Miscellaneous

Premiums: \$3 - \$2.50 - \$2 - \$1.50

118. Afghan (small – 6-12 square feet)
119. Afghan (medium – more than 12 sq feet but less than 20 sq ft)
120. Afghan (large – 20 square feet or larger)
121. Bedspread

Premiums: \$2 - \$1.75 - \$1.50 - \$1.25

122. Bag/purse
123. Christmas stocking



124. Dishcloth (set of 2)
125. Doll Clothes
126. Pillow
127. Place mats (4)
128. Pot holders, decorative (2)
129. Pot holders, functional (2)
130. Stuffed doll, animal, or toy
131. Tree ornaments (2)
132. Wall hanging, holiday
133. Wall hanging
134. Any other item relating to a holiday
135. Any other item not listed above

**CLASS B – Crocheting****Clothing**

Premiums: \$2.50 - \$2.25 - \$2 - \$1.50

201. Sweater, fancy stitch, cable, etc.
202. Sweater, raglan sleeves
203. Sweater, set-in sleeves

Premiums: \$1.75 - \$1.50 - \$1.25 - \$1

204. Cap or hat
205. Infant booties (1 pair)
206. Infant cap/hat
207. Infant cocoon
208. Infant sweater
209. Infinity scarf/cowl
210. Mittens (1 pair)
211. Poncho, cape, or shawl
212. Scarf (Straight or traditional)
213. Slippers/bed socks (1 pair)
214. Vest or shell
215. Any other crocheted garment not listed above

**Miscellaneous**

Premiums: \$2.50 - \$2.25 - \$2 - \$1.50

216. Afghan, ripple stitch (small – 6-12 square feet)
217. Afghan, ripple stitch (medium – more than 12 square feet but less than 20 square feet)
218. Afghan, ripple stitch (large – 20 square feet or larger)
219. Afghan, any other (small – 6-12 square feet)
220. Afghan, any other (medium – more than 12 square feet but less than 20 square feet)
221. Afghan, any other (large – 20 square feet or larger)

Premiums: \$1.75 - \$1.50 - \$1.25 - \$1

222. Christmas stocking
223. Dishcloth (set of 2)
224. Doilies, 10" – 15", mounted (hand-stitch doilies to heavy paper cut to size of article)
225. Doilies, larger than 15", mounted (hand-stitch doilies to heavy paper cut to size of article)
226. Doll clothes
227. Pillow
228. Pillow cases, crocheted edge (1 pair)
229. Place mats (4)
230. Pot holders, decorative (2)
231. Pot holders, functional (2)
232. Purse/bag
233. Rug
234. Stuffed doll, animal, or toy

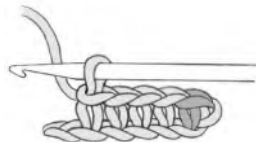

235. Tablecloth
236. Tree ornaments (2)
237. Any other crocheted item not listed above

**CLASS C – Blended Article**

300. Any Item knitted and crocheted

**Department 28****Fiber Arts**

Judged Wednesday 9 AM

**Entry Information:**

- Maximum of **20 entries** per exhibitor.
- Limited to **5** entries per exhibitor per class.
- Only one entry per class/lot number is permitted.
- All items must be made by the exhibitor since the previous fair.
- Patterns are permitted.
- Any item of questionable taste will not be accepted.

**Exhibit Information:**

- Entries must be brought in between Noon and 6 PM on TUESDAY.
- It is preferred to have exhibits initialed and dated.
- If entered in the wrong category or if directions have not been followed, exhibit will be disqualified or given a lower placing at the discretion of the judge.
- All are welcome to be present and ask questions of the judge after items are judged.

**CLASS A – Applique**

Premiums: \$2 - \$1.75 - \$1.50 - \$1.25

101. Original wall hanging using one or more mediums (Include a 3"x 5" card stating how project was completed)
102. Unframed wall hanging, ready to be hung, other than a holiday
103. Unframed wall hanging, ready to be hung, relating to a holiday
104. Wall hanging, framed

Premiums: \$1.75 - \$1.50 - \$1.25 - \$1

105. Hot pads (2)
106. Mantle covering
107. Original creation using one or more medium (Include a 3" x 5" card stating what it is and how it was completed)
108. Pillow
109. Purse or tote bag
110. Table topper or runner
111. Tree ornaments (2)
112. Any other appliqued item

**CLASS B – Candlewicking**

Premiums: \$2 - \$1.75 - \$1.50 - \$1.25

113. Wall hanging, framed

Premiums: \$1.75 - \$1.50 - \$1.25 - \$1

114. Pillow
115. Purse or tote bag
116. Tree ornaments (2)
117. Any other item not listed

**CLASS C – Counted Cross Stitch**

Premiums: \$2 - \$1.75 - \$1.50 - \$1.25

(All measurements **EXCLUDE** frame and matting)

118. Wall hanging, framed, relating to a holiday – smaller or equal to 8" x 10" (80 square inches)
119. Wall hanging, framed, relating to a holiday – larger than 8" x 10" (80 square inches)
120. Wall hanging, framed, other than a holiday – smaller or equal to 8" x 10" (80 square inches)
121. Wall hanging, framed, other than a holiday – larger than 8" x 10" (80 square inches)
122. Wall hanging, framed, using perforated paper, relating to a holiday
123. Wall hanging, framed, using perforated paper, other than a holiday
124. Wall hanging, framed, using linen, relating to a holiday
125. Wall hanging, framed, using linen, other than a holiday
126. Unframed wall hanging, ready to be hung

Premiums: \$1.75 - \$1.50 - \$1.25 - \$1

127. Christmas Stocking
128. Pillow cases (1 pair)
129. Place mats (4)
130. Purse or tote bag
131. Tree ornaments (2)
132. Any other counted cross-stitch item not listed

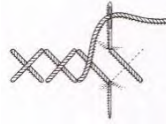
**CLASS D – Cross-Stitch** (stamped on fabric)

Premiums: \$2 - \$1.75 - \$1.50 - \$1.25

133. Wall hanging, framed
- Premiums: \$1.75 - \$1.50 - \$1.25 - \$1
134. Apron
  135. Bedspread
  136. Dish towels
  137. Pillow cases (1 pair)
  138. Place mats (4)
  139. Tablecloth
  140. Tree ornaments (2)
  141. Item relating to a holiday
  142. Any article using multiple stitches
  143. Any other cross stitch item not listed

**CLASS E – Embroidery** – Stamped on Fabric

Premiums: \$2 - \$1.75 - \$1.50 - \$1.25

144. Wall hanging, framed
- Premiums: \$1.75 - \$1.50 - \$1.25 - \$1
145. Apron
  146. Bedspread
  147. Dish towels
  148. Pillowcases (1 pair)
  149. Place mats (4)
  150. Tablecloth
  151. Tree ornaments (2)
  152. Item relating to a holiday
  153. Hand embroidery on purchased garment
  154. Any article using multi-mediums
  155. Any other item not listed

**CLASS F – Fleece Blankets**

Premiums: \$1.75 - \$1.50 - \$1.25 - \$1

156. Fleece blanket tied (17 ½ - 20 square feet)
157. Fleece blanket tied (larger than 20 square feet)
158. Fleece blanket pieced (17 ½ - 20 square feet)
159. Fleece blanket pieced (larger than 20 square feet)

**CLASS G – Hardanger**

Premiums: \$2 - \$1.75 - \$1.50 - \$1.25

160. Wall hanging, framed
- Premiums: \$1.75 - \$1.50 - \$1.25 - \$1
161. Apron
  162. Place mats (4)
  163. Tablecloth
  164. Tree ornaments (2)
  165. Any other item not listed

**CLASS H – Lace Net Darning**

Premiums: \$2 - \$1.75 - \$1.50 - \$1.25

166. Wall hanging, framed
- Premiums: \$1.75 - \$1.50 - \$1.25 - \$1
167. Pillow
  168. Purse or tote bag
  169. Tree ornaments
  170. Any other item not listed

**CLASS I – Machine Embroidery**

Premiums: \$2 - \$1.75 - \$1.50 - 1.25

171. Wall hanging relating to a holiday, ready to be hung
172. Wall hanging other than holiday, ready to be hung
173. Dish towels (not terry cloth)
174. Hot pads, holders (2)
175. Mantle covering
176. Pillow
177. Pillow cases (1 pair)
178. Table cloth
179. Table runner
180. Terry cloth towels other than holiday (must include 2 bath towels, 2 hand towels, 2 wash cloth)
181. Terry cloth towels relating to a holiday (must include 2 bath towels, 2 hand towels, 2 wash cloths)
182. Tree ornaments (2)
183. Any other item not listed

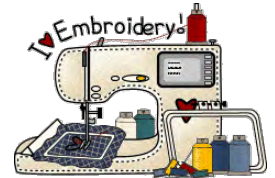
**CLASS J – Needlepoint**

Premiums: \$2 - \$1.75 - \$1.50 - \$1.25

184. Wall hanging, framed, related to a holiday – smaller or equal to 8" x 10" (80 square inches)
  185. Wall hanging, framed, related to a holiday – larger than 8" x 10" (80 square inches)
  186. Wall hanging, framed, other than holiday - smaller or equal to 8" x 10" (80 square inches)
  187. Wall hanging, framed, other than holiday - larger than 8" x 10" (80 square inches)
  188. Wall hanging, framed, original design
- Premiums: \$1.75 - \$1.50 - \$1.25 - \$1
189. Chair pad or back
  190. Padded bench
  191. Any other needlepoint article

**CLASS K – Plastic Canvas**

Premiums: \$2 - \$1.75 - \$1.50 - \$1.25

192. Unframed wall hanging, ready to be hung, relating to a holiday
193. Unframed wall hanging, ready to be hung, other than a holiday  
Premiums: \$1.75 - \$1.50 - \$1.25 - \$1
194. Coasters (4)
195. Doorstop
196. Kleenex box cover
197. Mobile
198. Placemats (4)
199. Refrigerator magnets (2)
200. Tree ornaments (2)
201. Any other plastic canvas item not listed

**CLASS L – Quilts**

(Note on entry tag if quilt is exhibitor-quilted or not)

- Small quilt – 6-12 square feet
- Medium quilt – over 12 sq. feet but less than 20 sq. feet
- Large quilt – over 20 sq. feet

Premiums: \$3 - \$2.50 - \$2 - \$1.50

202. Tied quilt - Small
203. Tied quilt - Medium
204. Tied quilt - Large
205. Pieced quilt - Small
206. Pieced quilt - Medium
207. Pieced quilt - Large
208. Appliqued quilt - Small
209. Appliqued quilt - Medium
210. Appliqued quilt - Large
211. Sampler quilt (at least 6 square feet)
212. Hand quilted (at least 6 square feet)
213. Two or more techniques used on a quilt – example:  
applique plus hand-piecing (at least 6 square feet)
214. An original design quilt – include 3" x 5" card stating how it  
was created (at least 6 square feet)  
Premiums: \$2 - \$1.75 - \$1.50 - \$1.25
215. Wall hanging, pieced (at least 2 square feet)
216. Wall hanging, appliqued (at least 2 square feet)
217. Wall hanging, mixed (pieced and appliqued) – at least 2  
square feet
218. Any other wall hanging (at least 2 square feet)  
Premiums: \$1.75 - \$1.50 - \$1.25 - \$1
219. Any article using bias strips for design (stained glass or  
Celtic)
220. Hot pads, holders (2)
221. Mantle covering
222. Miniature (pieced)
223. Pillow
224. Placemats (2)
225. Quillow
226. Quilted garment
227. Table runner
228. Table topper
229. Tote bag
230. Tree ornaments (2)
231. Tree skirt
232. Any other quilted item not listed

**CLASS M – Miscellaneous Fiber Arts**

(must be made of fabric, yarn, or thread)

Premiums: \$1.75 - \$1.50 - \$1.25 - \$1

233. 10-minute table runner
234. Chicken scratching (on gingham)
235. Cloth doll made from fabric
236. Hand ribbon embroidery
237. Latch-hook item
238. Machine ribbon embroidery
239. Pillowcases (set of 2)
240. Smocking
241. Swedish weaving
242. Tatting
243. Window treatment (include mounting materials)
244. Any other fiber arts item not previously listed (identify on entry tag)
245. Any other tree ornament not listed above (2) – related to  
fiber arts

**IAFE – International Association of Fairs & Expositions  
National Code of Show Ring Ethics**

Exhibitors of animals at livestock show shall at all times deport themselves with honesty and good sportsmanship. Their conduct in this competitive environment shall always reflect the highest standards of honor and dignity to promote the advancement of agricultural education. This code applies to junior as well as open class exhibitors who compete in structured classes of competition. This code applies to all livestock offered in any event at a livestock show. In addition to the "IAFE National Code of Show Ring Ethics", fairs and livestock shows may have rules and regulations which they impose on the local, county, state, provincial, and national levels.

All youth leaders working with junior exhibitors are under an affirmative responsibility to do more than avoid improper conduct or questionable acts. Their moral values must be so certain and positive that those younger and more pliable will be influenced by their fine example. Owners, exhibitors, fitters, trainers, and absolutely responsible persons who violate the code of ethics will forfeit premiums, awards, and auction proceeds and shall be prohibited from future exhibition in accordance with the rules adopted by the respective fairs and livestock shows. Exhibitors who violate this code of ethics demeaning the integrity of all livestock exhibitors and should be prohibited from competition at all livestock shows in the United States and Canada.

The following is a list of guidelines for all exhibitors and all livestock in competitive events:

1. All exhibitors must present, upon request of fair and livestock show officials, proof of ownership, length of ownership, and age of all animals entered. Misrepresentation of ownership, age, or any facts relating thereto is prohibited.
2. Owners, exhibitors, fitters, trainers, or absolutely responsible persons shall provide animal health certificates from licensed veterinarians upon request by fair or livestock show officials.
3. Junior exhibitors are expected to care for and groom their animals while at fairs or livestock shows.
4. Animals shall be presented to show events where they will enter the food chain free of drugs. The act of entering an animal in a livestock show is the giving of consent by the owner, exhibitor, fitter, trainer and/or absolutely responsible person for show management to obtain any specimens of urine, saliva, blood, or other substances from the animal to be used in testing. Animals not entered in an event which culminates with the animal entering the food chain shall not be





released to appropriate law enforcement authorities with jurisdiction over such infractions.

administered drugs other than in accordance with applicable federal, state, and provincial statutes, regulations and rules. Livestock shall not be exhibited if the drugs administered in accordance with federal, state, and provincial statutes, regulations and rules affect the animal's performance or appearance at the event.

If the laboratory report on the chemical analysis of saliva, urine, blood, or other sample taken from livestock indicates the presence of forbidden drugs or medication, this shall be prima facie evidence such substance has been administered to the animal either internally or externally. It is presumed that the sample of urine, saliva, blood, or other substance tested by the approved laboratory to which it is sent is the one taken from the animal in question, its integrity is preserved and all procedures of said collection and preservation, transfer to the laboratory and analysis of the sample are correct and accurate and the report received from the laboratory pertains to the sample taken from the animal in question and correctly reflects the condition of the animal at the time the sample was taken, with the burden on the owner, exhibitor, fitter, trainer, or absolutely responsible person to prove otherwise at any hearing in regard to the matter conducted by the fair or livestock show.

At any time after an animal arrives on the fair of livestock show premises, all treatments involving the use of drugs and/or medications shall be administered by a licensed veterinarian.

5. Any surgical procedure or injection of any foreign substance or drug or the external application of any substance (irritant, counter-irritant, or similar substance) which could affect the animal's performance or alter its natural contour, confirmation, or appearance, except external applications of substances to the hoofs or horns of animals which affect appearance only and except for surgical procedures performed by a duly licensed veterinarian for the sole purpose of protecting the health of the animal, is prohibited.
6. The use of showing and/or handling practices or devices such as striking animals to cause swelling, using electrical contrivance, or other similar practices are prohibited.
7. Direct criticism or interference with the judge, fair or livestock show management, other exhibitors, breed representatives, or show officials before, during, or after the competitive event is prohibited. In the furtherance of their official duty, all judges, fair and livestock show management, or other show officials shall be treated with courtesy, cooperation, and respect and no person shall direct abusive or threatening conduct toward them.
8. No owner, exhibitor, fitter, trainer, or absolutely responsible person shall conspire with another person or persons to intentionally violate this code of ethics or knowingly contribute or cooperate with another person or persons either by affirmative action or inaction to violate this code of ethics. Violation of this rule shall subject such individual to disciplinary action.
9. The application of this code of ethics provides for absolute responsibility for an animal's condition by an owner, exhibitor, fitter, trainer, or participant whether or not he or she was actually instrumental in or had actual knowledge of the treatment of the animal in contravention of this code of ethics.
10. The act of entering an animal is the giving of consent by the owner, exhibitor, fitter, trainer, or absolutely responsible person to have any disciplinary action taken by the fair or livestock show against such individuals published in any publication of the International Association of Fairs and Expositions including *Fairs and Expositions* and any special notices to members.
11. The act of entering an animal in a fair or livestock show is the giving of verification by the owner, exhibitor, fitter, trainer, or absolutely responsible person that he or she has read the IAFE National Code of Show Ring Ethics and understands the consequences of and penalties provided for actions prohibited by the code. It is further a consent that any action which contravenes these rules and is also in violation of federal, state, or provincial statutes, regulations, or rules may be

## Agriculture, Trade & Consumer Protection

### Wisconsin Administrative Code

## Chapter ATPC 160 County and District Fairs

Note: Chapter Ag 5 as it existed on April 30, 1976 was repealed and a new chapter Ag 5 was created effective May 1, 1976; Chapter Ag 5 as it existed on November 30, 1990 was repealed and a new chapter Ag 5 was created effective December 1, 1990; Chapter Ag 5 was renumbered chapter ATPC 160 under s. 13.93 (2m) (b) 1., Stats., Register, April, 1993, No. 448.

### Subchapter I — General Requirements and Definitions

**ATPC 160.01 Definitions.** As used in this chapter:

- (1) "Breed class" and "breeding class" mean a specific breed within a class such as holstein in the dairy class.
- (2) "Class" means a grouping in which exhibits may be entered, including an animal breed or age group for animal exhibits; a type of produce, crop or food; or a specific age, age group or educational grade level of exhibitor. (2m) "Conference judging" means a judging system using a discussion about each exhibit with the entire group.
- (3) "Danish judging system" means a judging system that allows for multiple first, second, third and fourth class selections as provided ins. ATPC 160.91 (4) (b).
- (4) "Department" as it relates to the organizational structure of a fair, means an animal species, production group, or other principal classification of exhibits. As used in any other context, "department" means the state of Wisconsin department of agriculture, trade and consumer protection.
- (5) "Division" means one of 3 exhibitor group classifications for a fair and is limited to junior division, open division and senior citizens division.
- (6) "Entry class" means a class in which the fair allows exhibitors to submit entries.
- (7) "Exotic domestic animal" means an animal that is not a common farm animal.
- (7e) "Face-to-face judging" means a judging system using a semiprivate discussion between the judge and the exhibitor with the following phases: (a) Get acquainted. (b) Learn the background of the exhibit. (c) Self-evaluation. (d) Evaluator comment. (e) Parting.
- (7m) "Fair" means a county or district fair eligible to receive state aid under s. 93.23 (1) (b) or (c), Stats.
- (7s) "Fair board" means the governing entity of a fair.
- (8) "Lot" or "lot number" means the numerical designation assigned by a fair for a specific category of exhibits within a class.
- (9) "Market class" means a class that includes animals of a certain weight for the species that can be sold for slaughter.
- (10) "Premium" means a monetary prize that a fair awards to an exhibitor after judging all competing exhibits in the class to which the premium pertains.
- (11) "Regular judging system" means a judging system that allows for one first, second, third and fourth class selection as provided in s.ATPC 160.91 (4) (c).
- (12) "Self determined project" means a project that meets all of the following criteria: (a) It is approved by the fair board. (b) Its subject matter is related to any of the junior fair departments 9, 10, 13 to 16, 18, or 20 to 29. (c) It does not fall into a defined entry class within any department. (d) It is carried out by a member of a youth organization.
- (13) "Youth organization" means an organization under adult leadership that has educational programming.

History: Cr. Register, November, 1990, No. 419, eff. 12-1-90; cr. (5), Register, July, 1995, No. 475, eff. 8-1-95; CR 11-037: renum. (1) to (5) to be (2), (4), (5), (8), (10), cr. (1), (3), (6), (7), (9), (11), (12) Register April 2012 No. 676, eff. 5-1-12; CR 21-093: cr. (2m), (7e), (7m), (7s), am. (8) to (10), (12) (d), cr. (13) Register September 2022 No. 801, eff. 10-1-22.

**ATCP 160.02 Premium requirements.**

(1) General. (a) The state aid authorized by s. 93.23 (1), Stats., may be paid on net premiums paid by a fair. The department may withhold state premium aid from any fair that does not enforce animal health provisions under ch. ATPC 10 that are applicable to animals exhibited at the fair. State aid will be paid only on premiums actually paid by bank check or draft. (b) No deductions may be made from premium money won by an exhibitor. Premiums may, however, be withheld where exhibition rules established by the fair association are violated. A written statement of violation shall be submitted to the department to justify actions taken by a fair. (c) Premiums offered shall be definite in amount. No decrease or increase in published premiums may be made because of the financial condition of the organization or for any other reason. (e) No fair may receive state aid for a premium awarded to any exhibitor in the open division if that exhibitor entered the same exhibit in the junior division at the same fair. This paragraph does not apply if the exhibit was entered in the junior division only as part of a herd group, carcass class or performance class. (f) No state aid will be paid on the cost of ribbons, cups, trophy prizes or entertainment contests.

(2) Premium lists. (a) Premiums for which state aid is requested by county and district fairs shall conform with the uniform premium list and other requirements set forth in these rules. Fairs requesting state aid for net premiums shall submit to the department a printed copy of the premium list used at the fair, as required under s. ATPC 160.92 (3) (c). (b) The officers of each fair shall mail a copy of the premium list to other associations, societies, or boards conducting a fair in Wisconsin upon request. (c) Sections ATPC 160.01 through 160.07 and 160.91 shall be published in premium books used by a fair for which state aid is requested.

(3) Entry fees. (a) A fair may charge an exhibitor an entry fee or charge stall rents for animals, or both. (b) Exhibitors in department 35 shall not be required to purchase an exhibitor's ticket. Any other exhibitor may be required, if no entry fee is charged, to purchase an exhibitor's season ticket at a price not to exceed that charged for a non-exhibitor's season ticket.

(4) Split fair dates. (a) For purposes of this subsection, "split fair dates" occur when a fair organization judges exhibits or contests and pays premiums at more than one time or at more than one location during the calendar year. (b) Except as provided under par. (c), the department may not pay state aid for a fair having split dates unless the department gives advance written approval for a split fair. The department may approve split dates based on hardship. (c) The department may pay state aid for the following exhibits or contests in a fair having split dates with advance notification to the department:

1. Clothing revue.
2. Demonstrations.
3. Favorite foods revue.
4. Dogs.
- 4m. Cats.
5. Small animals.
6. Rocketry.
7. Shooting sports.
- 7m. Mechanical projects.
8. Other exhibits and contests that are similar to those identified in subds. 1. to 7. (d) If there are split dates under par. (b) or (c), all blue ribbon winners shall repeat their demonstrations or exhibits at the regular fair dates unless the department grants a hardship exemption. An exhibitor may use audio-visual media, still photography or an educational display to repeat a demonstration or exhibit.

History: Cr. Register, November, 1990, No. 419, eff. 12-1-90; r. and recr. (1) (e) and am. (3) (a), Register, July, 1995, No. 475, eff. 8-1-95; r. and recr. (4), Register, November, 2000, No. 539, eff. 12-1-00; correction in (2) (a) made under s. 13.93 (2m) (b) 7., Stats., Register, November, 2000, No. 539; CR 08-075: am. (1) (a) Register April 2009 No. 640, eff. 5-1-09; CR 11-037: am. (1) (a), (3) (a), (b), cr. (4) (c) 8. Register April 2012 No. 676, eff. 5-1-12; CR 21-093: am. (1) (a), (b), renum. (1) (d) to ATPC 160.05 (3), am. (1) (e), (3) (a), (4) (b), (c) (intro.), cr. (4) (c) 4m., 7m., (4) (d) Register September 2022 No. 801, eff. 10-1-22.

**ATCP 160.03 Exhibition requirements.**

A fair shall meet all of the exhibition requirements of this section to be eligible for state premium aid.

(1) No fair society or other organization sponsoring a fair may require an exhibitor to become a member of the organization in order to enter an exhibit at the fair, nor may the sponsoring organization make any deduction from an exhibitor's premium as a donation to the fair society, or require an exhibitor in any other way to make a donation to the society.

(2) State aid may not be approved for out-of-state exhibits or for separate classes of local and non-local exhibitors. Aid may not be approved for payment of premiums to an exhibitor having an out-of-state address but claiming Wisconsin residency unless the fair secretary provides the department with an affidavit that the exhibitor's residence is geographically located within the state.

(3) State aid may be paid only on articles or animals actually on display in an exhibit building or actually shown in the show ring on regular fair dates unless approval for split fair dates is obtained under s. ATPC 160.02 (4). State aid may not be paid on Dairy Herd Improvement Association records, transportation aid, production contests or other special educational exhibits unless prior approval is obtained under s. ATPC 160.49 (7).

(4) State aid may not be paid on exhibits removed from the fairgrounds before 4 p.m. on the last day of the fair, or such other later time as may be specified by the fair, without prior approval of the department. Authority for earlier removal may be granted by the department in case of meat animal sales or other special classes, if requested before the beginning of the fair. In other hardship cases, approval may be granted by the fair. Exhibits in dog obedience and small animal pet classes may be judged during the regular fair but are not required to remain present during the entire fair. The fair may prescribe the length of time junior fair exhibitors of horses shall keep their animal on the ground.

History: Cr. Register, November, 1990, No. 419, eff. 12-1-90; CR 21-093: am. (intro.), (1), (4) Register September 2022 No. 801, eff. 10-1-22; correction in (3) made under s. 13.92 (4) (b) 7., Stats., Register September 2022 No. 801.

**ATCP 160.05 Open division; general requirements.**

(1) The total maximum premiums set forth for all places in any open division livestock class, excluding poultry and rabbits, may be divided into multiple premiums for a greater number of places, but the maximum premium offered for any additional place shall not be higher than the maximum for the last place in the class.

(2) All animals in any open division class shall be owned by the exhibitor, except as provided in s. ATPC 160.09.

(3) State aid may be paid on no more than 2 premiums awarded an exhibitor under one premium or lot number in open division individual livestock classes, except poultry and rabbits, and no more than one premium in all other classes, including poultry and rabbits.

(4) State aid may not be used to award a premium to an exhibitor who exhibits an item or animal that has been exhibited in open class division previously in a state aid funded fair in that calendar year and resulted in a premium being awarded for that item or animal.

(5) The fair board may establish specific classes by professional and amateur level groupings within classes for open class departments 14 to 28. History: Cr. Register, November, 1990, No. 419, eff. 12-1-90; CR 11-037: r. (2), renum. (3) to be (2) Register April 2012 No. 676, eff. 5-1-12; CR 21-093: am. (1), renum. (3) from ATPC 160.02 (1) (d), cr. (4), (5) Register September 2022 No. 801, eff. 10-1-22.

**ATCP 160.07 Classes; general requirements.**

(1) Classes may be combined if the number of entries in several single classes is insufficient. If any classes are combined, state aid shall be limited to the maximum total premiums listed for a single class of animals, items or articles in that department.

(2) (a) Except as provided under par. (b), no fair may receive state aid for premiums awarded for sexually intact male dairy cattle, beef cattle, sheep, goats, swine or horses unless those animals are registered. Registered status shall be documented by a certificate of registry from the appropriate breed association or society, or by a copy of the application for registration. (b) Paragraph (a) does not apply to dairy cattle exhibited



at a fair if a national breed association certifies that those dairy cattle are recorded in that breed association's qualified herd book which records the genealogy of that breed.

(3) Any animal entered as part of a group class may also be exhibited in a class for individual animals.

(4) Boars may not be entered as an exhibit in the swine department unless their tusks have been removed.

(5) The age of an animal, for purposes of determining its entry class under this chapter, shall be determined as of the opening day of the fair. History: Cr. Register, November, 1990, No. 419, eff. 12-1-90; renum. and am. (2) to be (2) (a) and cr. (2) (b), Register, July, 1995, No. 475, eff. 8-1-95; CR 11-037: cr. (5) Register April 2012 No. 676, eff. 5-1-12; CR 21-093: am. (2) Register September 2022 No. 801, eff. 10-1-22.

#### **ATCP 160.08 Class definitions; individual classes.**

(1) Dairy cattle. (a) A spring calf is one born on or after March 1 of the exhibit year. (b) A winter calf is one whose date of birth is between December 1 of the year preceding the exhibit year and February 28 or 29 of the exhibit year. (c) A fall calf is one whose date of birth is between September 1 and November 30 of the year preceding the exhibit year. (d) A summer yearling is one whose date of birth is between June 1 and August 31 of the year preceding the exhibit year. (e) A spring yearling is one whose date of birth is between March 1 and May 31 of the year preceding the exhibit year. (f) A winter yearling is one whose date of birth is between December 1 of the second year preceding the exhibit year and February 28 or 29 of the year preceding the exhibit year. (g) A fall yearling is one whose date of birth is between September 1 and November 30 of the second year preceding the exhibit year. (h) A 2 year-old is one born between September 1 of the third year preceding the exhibit year and August 31 of the second year preceding the exhibit year. A 2-year-old includes a yearling that has freshened. (i) A 3 year-old is one whose date of birth is between September 1 of the fourth year preceding the exhibit year and August 31 of the third year preceding the exhibit year. (j) A 4 year-old is one whose date of birth is between September 1 of the fifth year preceding the exhibit year and August 31 of the fourth year preceding the exhibit year.

(2) Beef cattle. (a) A junior calf is one born on or after January 1 of the exhibit year. The calf shall be at least 4 months old at the time of exhibit. (b) A senior calf is one whose date of birth is between September 1 and December 31 of the year preceding the exhibit year. (c) A summer yearling is one whose date of birth is between May 1 and August 31 of the year preceding the exhibit year. (d) A junior yearling is one whose date of birth is between January 1 and April 30 of the year preceding the exhibit year. (e) A senior yearling is one whose date of birth is between September 1 and December 31 of the second year preceding the exhibit year. (f) A 2 year-old or older cow is one born before September 1 of the second year preceding the exhibit year and which has calved during the past year.

(4) Swine. (a) A junior yearling boar or sow is one born between January 1 and June 30 of the year preceding the exhibit year. (b) A senior boar or sow is one whose date of birth is between July 1 and December 31 of the year preceding the exhibit year. (c) A senior spring boar or sow pig is one whose date of birth is between January 1 and February 28 or 29 of the exhibit year. A fair board may subdivide this entry class into January-born and February-born sows or boars. (d) A junior spring boar or sow pig is one born during the month of March of the exhibit year.

(5) Sheep. (a) A spring lamb is one born on or after February 16 of the exhibit year. (b) A fall lamb is one born between September 1 and December 31 of the year preceding the exhibit year. (c) A winter lamb is one born between January 1 and February 15 of the exhibit year. (d) A yearling ram or ewe is one born outside the date of birth limitations in pars. (a) through (c). The age of yearlings may be subject to verification by a veterinarian's examination whose findings shall be final. History: Cr. Register, November, 1990, No. 419, eff. 12-1-90; am. (1) (h), (4) (a) and (5) (a), (b) and (c), Register, July, 1995, No. 475, eff. 8-1-95; correction in (6) (intro.) made under s. 13.93 (2m) (b) 7., Stats., Register, November, 1999, No. 527; CR 11-037: r. (3), (5) (e), (6) Register April 2012 No. 676, eff. 5-1-12; CR 21-093: am. (4) (c) Register September 2022 No. 801, eff. 10-1-22.

#### **ATCP 160.09 Class definitions; group classes.**

(1) Dairy and beef cattle. (a) A dairy junior get of sire shall consist of 3 animals which are the offspring of the same bull. All of these animals shall be under 2 years of age, and not more than one may be a bull. A beef junior get of sire shall consist of 3 animals which are the offspring of the same bull and are animals in the junior calf, senior calf, or the summer yearling, bull and heifer classes, with both sexes to be represented. (b) A dairy and beef senior get of sire shall consist of 3 animals which are the offspring of one sire. All of these animals shall be 2 years of age or over. In either a dairy or beef breed get of sire, the name of the sire shall be designated by the exhibitor. The animals need not be owned by a single exhibitor. (c) A produce of dam shall consist of 2 animals of any age or sex which are the produce of one cow. (d) A group of 3 best female cattle shall consist of 3 animals of any age which were bred and are owned by the exhibitor.

(2) Swine. A pen of 3 feeder pigs shall consist of swine of either sex each weighing between 40 and 60 pounds. Any male pigs included in the pen shall be castrated and healed.

(3) Sheep. (a) A get of sire shall consist of 4 lambs or yearlings, or both, of either sex, from one sire, which were bred and are owned by the exhibitor. (b) An exhibitor's flock shall consist of one yearling or ram lamb, 2 yearling ewes and 2 ewe lambs which are owned by the exhibitor. (c) A junior division pair of lambs may include a spring or fall ram and spring or fall ewe lamb owned by the exhibitor. (d) A junior division flock shall be comprised of 3 sheep consisting of a yearling or lamb ram, a ewe lamb, and a yearling ewe, all of which are owned by the exhibitor. History: Cr. Register, November, 1990, No. 419, eff. 12-1-90; CR 11-037: r. (4) Register April 2012 No. 676, eff. 5-1-12; CR 21-093: am. (1) (a) Register September 2022 No. 801, eff. 10-1-22.

#### **ATCP 160.49 Junior fair division; general.**

(1) In the junior fair division, the department may pay state aid on prizes offered to exhibitors who are ages 8 to 20 years of age on January 1 of the current fair year and exhibitors who are 5 to 9 years of age on January 1 of the current fair year who are exhibiting under s. ATCP 160.65. A fair board may establish specific entry classes within each department. A fair board may establish subgroups within a junior fair entry class based on the exhibitor's age or grade in school. The department may not pay state aid on prizes for club parades, club floats, song contests, or a project which is not an exhibit or demonstration at the fair.

(2) All exhibitors in the junior fair division shall be members of a youth organization approved by the fair board.

(3) Exhibits in the junior fair shall be the product of the exhibitor's own labor. An exhibit may include a study project, merit project or other special project, a skill area, or a supervised occupational experience in which the exhibitor is regularly enrolled, provided that the fair board approves the project, skill area, or supervised occupational experience as an exhibit.

(4) State aid may not be used to award more than one premium to an exhibitor in a premium or lot number in the junior fair division, except for any of the following: (a) A premium may be awarded to each member of a group that collectively owns and enters a livestock exhibit in departments one to 5 of subch. IV. (b) An exhibitor may receive a separate premium for showmanship where authorized under subch. IV. (c) An exhibitor may receive more than one premium in a department for which additional premiums are specifically authorized under subch. IV.

(5) State aid may not be used to award a premium to an exhibitor who exhibits an item or animal that has been exhibited in the junior division previously in a state aid funded fair in that calendar year and resulted in a premium being awarded for that item or animal.

(6) Special educational exhibits may be established if the proposal is presented to the department before October 1 of the year preceding its proposed establishment and the exhibit is approved by the department.

(7) Within any junior fair department, a fair may establish special classes where none are specified under this subchapter. Special classes may include classes for grade and crossbred females in the beef, swine, sheep and horse departments. Premiums for special classes created under this



subsection shall be equal to premiums for comparable classes established in the same department under this subchapter.

(8) The fair board may establish specific classes are age or grade level groupings within classes for each of the junior fair departments 14 to 16, 18, 20 to 29, 31, 33, and 34.

(9) Judging in the junior fair division may be done using the regular, face-to-face, conference or Danish judging system. History: CR 21-093: renum. (title), (1) to (4) from ATPC 160.04 (title), (1) to (4) and, as renumbered, am. (1), (2), (4) (intro.), cr. (5), renum. (6), (7) from ATPC 160.04 (7), (8) and am., cr. (8), (9) Register September 2022 No. 801, eff. 10-1-22.

#### **ATPC 160.91 Judging regulations.**

(1) Judging shall be done at fairs by individuals who are registered with the department. In no case shall any person who is an officer or director of a fair be eligible to judge exhibits at such fair; nor shall any person interested directly or indirectly in exhibits shown in any department of a fair be eligible to judge articles or animals in that department. (1m) (a) An individual shall register by submitting to the department an application. The department shall register all individuals who qualify to be judges, including having the knowledge, training, or experience in the specific classes to be judged and adhering to ethical judging practices. The registration is valid for five years. (b) An individual submitting an application after July 1 may not judge for the current fair year. (c) A fair representative may request the department waive par. (b) in cases of unanticipated emergency situations.

(2) Each judge at a fair shall be provided with a copy of the fair's premium book or list of entry classes at least 7 days prior to the opening date of the fair. Register September 2022 No. 801

(3) No animal or article, irrespective of the number of entries in the class in which it is entered, shall be awarded a higher rating than its merit would entitle it to in comparison to the standard of perfection in the class.

(4) (a) Danish system judging may be used in the junior fair division. State aid may not be paid on premiums awarded under the Danish system in any other division. (b) When classes in the junior fair division are judged according to the Danish system, 4 group placings shall be awarded in any class. When there are less than 8 exhibitors in the class, there shall not be more than 2 in the first group, not more than 4 in the first 2 groups and not more than 6 in the first 3 groups. If there are 8 or more entries in the class, there shall not be more than 25% in the first group, not more than 50% in the first 2 groups, and not more than 75% in the first 3 groups. (c) The number of awards in the last group placing may be increased to the extent necessary to give awards to all exhibitors.

(4g) When classes in the junior fair division are judged using the conference judging system, the judge shall use sub. (4) (b) and (c) to award placements in a class.

(5) If any class of exhibits at a fair is judged according to the regular system, the judges for that class may give only one first-place, one second-place, one third-place and one fourth-place award in that class.

History: Cr. Register, April, 1976, No. 244, eff. 5-1-76; am. (1), Register, March, 1980, No. 291, eff. 4-1-80; renum. from Ag 5.07, Register, November, 1990, No. 419, eff. 12-1-90; am. (2), and cr. (5), Register, July, 1995, No. 475, eff. 8-1-95; CR 21-093: am. (1), cr. (1m), am. (2), (4) (a), (b), cr. (4g), (am) (5) Register September 2022 No. 801, eff. 10-1-22.

**ATPC 160.92 Accounting requirements.** (1) All receipts from any source whatsoever shall be deposited in a bank, and all accounts without exception shall be paid by check or draft. All records, including judging sheets, papers, stubs, checks, vouchers or other orders relating to fair transactions shall be preserved for a 6-year period subsequent to the year in which they were made or issued.

(2) Premiums shall be actually paid or bona fide notice of premium awards sent to all premium winners before a claim for state aid may be considered.

(3) The authorized fair representative claiming state aid shall file with the department within 30 days after the close of the fair, an affidavit which shall include all of the following documents: (a) A list of premiums actually paid or to be paid listed by department.

(b) An index of exhibitors and their addresses, with amounts paid in premiums opposite each name. (c) One premium book. (d) A summary of

all judges utilized by the fair including their registration numbers. (e) An affidavit from each judge indicating the departments and classes judged at the fair. (f) Horse exhibitors' registrations.

(4) The authorized fair representative shall submit, on or before January 31 following the year in which the fair is held, the annual financial report verified on oath which shall include the receipts and disbursements, and the fair attendance. State aid received for the current year shall be included as a receipt in the annual financial report.

History: Cr. Register, April, 1976, No. 244, eff. 5-1-76; am. (3) (c), Register, March, 1980, No. 291, eff. 4-1-80; renum. from Ag 5.08, Register, November, 1990, No. 419, eff. 12-1-90; r. (3) (c), renum. (3) (d) to be (3) (c), Register, November, 2000, No. 539, eff. 12-1-00; CR 21-093: am. (1), (3) (intro.), r. and recr. (3) (a), am. (3) (b), cr. (3) (d) to (f), am. (4), r. (5), (6) Register September 2022 No. 801, eff. 10-1-22.

#### **ATPC 160.93 Authority.**

This chapter is adopted under authority of s. 93.23 (1), Stats.

History: Cr. Register, March, 1980, No. 291, eff. 4-1-80; renum. from Ag 5.09, Register, November, 1990, No. 419, eff. 12-1-90.

## Animal Health Regulations

### Fairs and Shows in Wisconsin: 2023 Season

*This is a summary of animal health requirements for fairs, shows, and exhibitions. They are not necessarily the same as requirements for importing animals into Wisconsin or moving them within the state for other purposes. They may change if animal diseases occur in Wisconsin or elsewhere, so always check [datcp.wi.gov](http://datcp.wi.gov) or contact us for current information. Fairs or exhibitions may have additional requirements. Exhibitors should contact the event organizers for more information. Ref. s. ATPC 10.87, Wis. Admin. Code.*

**General Requirements for show organizers** - All fairs or exhibitions of any length must obtain, review, and keep for five years all required records and test results:

- Exhibitor's name and address
- Animal identification (number, type, description, and, when required, official identification (see requirements for different animals below))
- Documents showing compliance with disease testing and other health requirements
- Livestock premises number, if any, where animals originated
- Documentation showing legal importation to the event (if applicable) and, when required, movement to the event (see requirements for different animals below)
- For swine, a record of any swine transported directly to a slaughtering establishment
- For swine, a record of any swine transported to an animal market where all animals sold at the market sale for that day were shipped directly to a slaughtering establishment.

**Fairs or exhibitions lasting more than 24 hours** must appoint a licensed veterinarian to inspect all animals daily.

**Note:** Except in specific circumstances, if an animal already bears an official 840 eartag, that eartag must not be removed and additional official eartags must not be applied. Instead, the existing eartag must be read and recorded when a record of that animal is required. (Ref. s. ATPC 10.045, Wis. Admin. Code)

**These regulations apply** to all fairs and exhibitions, including additional events (like rodeos, shows, or other organized events) that occur in conjunction with the fair.

**Diseases** - Animals that show evidence of having contagious or infectious diseases may not be commingled (or housed/kept) with other animals at a fair, show, or other exhibition in such a way as to allow disease to spread. Such animals should not attend the fair, show, or exhibition. Animals may be denied entry if they arrive at these events with contagious or infectious diseases, isolated and/or removed if they develop disease after arriving, or be subject to other action as would be necessary to control disease. (Ref. s. ATPC 10.08(1), Wis. Admin. Code)





**Bovine animals with ringworm, mange, warts or scab** will be removed from the fair or exhibition premises, unless the veterinarian in charge finds warts or ringworm lesions are incapable of transmitting disease.

**Cattle & Bison** - Cattle from within Wisconsin have no requirements for tests or health documents.

**Cattle from outside Wisconsin** must:

- Be accompanied by certificate of veterinary inspection (CVI or health certificate) documenting official animal identification (ID) and all required tests and certifications
- Have official individual ID (including steers)
- Meet all of Wisconsin's normal requirements for import (see [https://datcp.wi.gov/Pages/Programs\\_Services/CattleBison.aspx](https://datcp.wi.gov/Pages/Programs_Services/CattleBison.aspx))

**Acceptable animal IDs for all cattle from outside Wisconsin**

- USDA metal ear tag number that is part of the National Uniform Eartagging System (NUES) (starts with state 2-digit code, also known as "brite" tag); this includes the orange brucellosis vaccination tag
- 15-digit "840" tags (visual or RFID)
- Valid only if applied before March 11, 2015:
  - o Manufacturer-coded RFID tag - 15-digit number with the first three digits in 900s
  - o American ID tag - 8 to 12-digit number prefaced with "USA" **Brucellosis requirements for cattle from outside Wisconsin** No cattle from outside Wisconsin are currently required to be brucellosis tested or vaccinated to come to fairs and shows in Wisconsin.

**Tuberculosis (TB) requirements for cattle from outside Wisconsin**

As of 1/1/23, all cattle from Texas and Michigan's TB Free Zone (for cattle from Michigan's Modified Accredited Zone see below), regardless of sex or age are required to have a negative TB test within 60 days prior to import. For details and requirements by state, see:

[https://datcp.wi.gov/Pages/Programs\\_Services/CattleBison.aspx](https://datcp.wi.gov/Pages/Programs_Services/CattleBison.aspx)

**Cattle from Michigan's Modified Accredited Zone** - Alcona, Alpena, Montmorency, and Oscoda counties (for cattle from Michigan's TB Free Zone, see requirements by state above) also need:

- Import permit
- To originate from a herd that has a negative whole-herd TB test within 12 months before arrival in Wisconsin that includes all animals 1 year and older
- Negative individual TB tests within 60 days before entering Wisconsin
- A statement indicating the animals will return directly to the state of origin after the show.

For information on obtaining an import permit:

- Online

[https://datcp.wi.gov/Pages/Programs\\_Services/AnimalMovementPermits.aspx](https://datcp.wi.gov/Pages/Programs_Services/AnimalMovementPermits.aspx)

- Email [DATCPAnimalImports@wi.gov](mailto:DATCPAnimalImports@wi.gov)

- Call 608-224-4872

**Cattle from Canada** must meet current federal requirements to enter the United States. (See

<https://www.aphis.usda.gov/regulations/vs/iregs/animals/downloads/ca-protocol-imp-cattlebison.pdf>)

Requirements are subject to change as conditions warrant. For current information, check [https://datcp.wi.gov/Pages/Programs\\_Services/CattleBison.aspx](https://datcp.wi.gov/Pages/Programs_Services/CattleBison.aspx).

**Swine** - **Note:** These regulations apply to all swine, including pet pigs and racing pigs.

**Swine from within Wisconsin** (Ref. s. ATPC 10.32(2) and 10.87, Wis. Admin. Code) need a Wisconsin intrastate certificate of veterinary inspection (CVI or health certificate):

**Note:** Herd of origin means the herd in which the pigs currently reside, likely the exhibitor's herd. When pigs are purchased from a herd, the herd from which they originate is the herd of origin for the seller. Once the purchased pigs are added into the buyer's herd (even if the buyer's herd only consists of one or just a few animals), the buyer's herd becomes the new herd of origin and that herd must meet testing requirements to move pigs again.

- Stating that the entire herd of origin was inspected on the farm within 30 days before the show and no apparent disease was present at the time of inspection.



- **Non-terminal Exhibitions:** All swine must have a PRRS (Porcine Reproductive and Respiratory Syndrome) and PEDv (Porcine Epidemic Diarrhea virus) test of the herd of origin within 90 days of the exhibition. Include test date, type, and results on the CVI.

- **Terminal Exhibitions:** No testing requirements.

**Note:** Terminal Exhibitions are those at which all the swine go directly from the fair/show to the slaughtering establishment OR to a slaughter only market sale. If going to a slaughter only market sale, contact the Division of Animal Health fair inspector for required information to collect.

**Note:** If the fair intends to use a load-out facility, contact the Division of Animal Health in advance to discuss requirements that must be met.

**Swine from outside Wisconsin** (Ref. s. ATPC 10.30 and 10.87, Wis. Admin. Code) need a certificate of veterinary inspection (CVI or health certificate) that includes the following:

- The negative results of the PRRS test from the swine's herd of origin conducted within 90 days prior to movement into Wisconsin including test date, type, and results.
- The negative results of the PEDv test from the swine's herd of origin conducted within 90 days prior to movement into Wisconsin including test date, type, and results.

- A statement that the veterinarian has inspected the entire herd of origin within the past 30 days and that no clinical signs of PRRS and PEDv or any other apparent disease was present at the time of inspection
- Official individual identification (ID)

Acceptable methods of ID for swine are:

- USDA silver ear tag
- USDA 840 ear tag, either visual or RFID
- Breed association tattoo if the pig is a purebred and the tattoo is registered
- An ear tag with the premises identification number and a unique identifier
- Ear notch if the pig is a purebred and the notch is registered

**Note:** Microchips are not accepted as official ID for any swine including pet pigs. Requirements are subject to change as conditions warrant. For current information and for PRRS and PEDv testing options, check

[https://datcp.wi.gov/Pages/Programs\\_Services/SwineMovement.aspx](https://datcp.wi.gov/Pages/Programs_Services/SwineMovement.aspx)

**Sheep & Goats** - **Note:** These rules do not apply to non-domestic sheep and goats. See Exotic Ruminants below.

**Sheep and goats from within Wisconsin** need:

- If sexually intact, need official individual identification (ID) at any age.
- If not sexually intact, need official individual ID if they are 12 months or older.
- See below for Official ID options.
- Sheep and goats that go to a market or slaughter establishment after the fair should have an owner hauler statement to move from the fair to the market/slaughter establishment.

**Sheep and goats from outside Wisconsin** (Ref. s. ATPC 10.69, 10.76, Wis. Admin. Code) need:

- Certificate of veterinary inspection (CVI or health certificate) and official individual ID for all animals.
- See below for Official ID options.
- See below for additional requirements for goats from Michigan's Tuberculosis Modified Accredited Zone.
- Sheep and goats that go to a market or slaughter establishment after the fair should have an owner hauler statement to move from the fair to the market/slaughter establishment.

**Official Identification includes:**

- Scrapie eartags (including tags on neckstraps for animals with absent/injured ears or with official tattoos - see DATCP Website\*)
- USDA 840 ear tags
- Legible breed tattoos (see DATCP Website\* and NOTE below) • Legible scrapie tattoos (see DATCP Website\* and NOTE below)

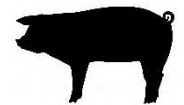





• Approved microchips (Electronic Identification/EID) – There are many requirements that need to be met to use microchips including a requirement for accompanying tattoos. See DATCP Website\* and NOTE below.

• **Note:** All sheep and goats that go through a market or to slaughter and require Official Identification **must be eartagged** with Official ID. Official ID in the form of a tattoo or Electronic Implantable Identification (EID) is no longer sufficient when moving through a market or going to slaughter.

• **Note:** If a Wisconsin origin animal is neutered, less than 12 months of age, and moving through a market after the fair, the market may require Official ID in the form of an ear tag.

• \*For more information on official identification and for owner hauler statements see DATCP Website at [https://datcp.wi.gov/Pages/Programs\\_Services/OfficialID.aspx](https://datcp.wi.gov/Pages/Programs_Services/OfficialID.aspx)

**Goats from Michigan's Tuberculosis (TB) Modified Accredited Zone** - Alcona, Alpena, Montmorency, Oscoda counties also need:

- Import permit
- To originate from a herd that has a negative whole-herd TB test within 12 months before arrival in Wisconsin that includes all animals 1 year and older
- Negative individual TB tests within 60 days before entering Wisconsin
- A statement indicating the animals will return directly to the state of origin after the show.

For information on obtaining an import permit:

- Online [https://datcp.wi.gov/Pages/Programs\\_Services/AnimalMovementPermits.aspx](https://datcp.wi.gov/Pages/Programs_Services/AnimalMovementPermits.aspx)
- Email [DATCPAnimalImports@wi.gov](mailto:DATCPAnimalImports@wi.gov)
- Call 608-224-4872

Requirements are subject to change as conditions warrant. For current information, check

[https://datcp.wi.gov/Pages/Programs\\_Services/SheepGoatMovement.aspx](https://datcp.wi.gov/Pages/Programs_Services/SheepGoatMovement.aspx).

**Equine** - Equine animals from within Wisconsin need documentation of a negative EIA (Coggins) test done within the previous 12 months, which clearly identifies the animal by complete description, digital photographs, or an approved microchip (if a reader is available). No test is needed for nursing foals accompanying negative dams. Documentation may be:

- Official test report VS 10-11, or
- USDA-approved electronic test form, or
- Global Vet Link EIA electronic form, or
- Certificate of veterinary inspection with the test results listed



**Equine animals from outside Wisconsin** (Ref. s. ATPC 10.36, Wis. Admin. Code) need:

- Certificate of veterinary inspection (CVI or health certificate) which clearly identifies the animal by complete description, digital photographs, or an approved microchip
- Negative EIA (Coggins) test done within previous 12 months that is reported on the CVI
- No EIA test is needed for nursing foals accompanying negative dams

**Equines from Minnesota** are exempt from the CVI requirement if:

- Ownership does not change while the animal is in Wisconsin
- The animal remains in Wisconsin no longer than 7 days
- Proof of a negative EIA (Coggins) test in previous 12 months accompanies the animal

Requirements are subject to change as conditions warrant. For current information, check

[https://datcp.wi.gov/Pages/Programs\\_Services/HorseOtherEquineMvmt.aspx](https://datcp.wi.gov/Pages/Programs_Services/HorseOtherEquineMvmt.aspx)

**Poultry & Waterfowl** (pigeons are not considered poultry for fairs and shows) - **Poultry and waterfowl from within Wisconsin** need ONE of the following:

- A NPIP certificate stating the flock of origin is a US pullorum-typhoid clean and for turkeys a Mycoplasma gallisepticum clean flock or NPIP affiliate flock or
- Documentation the flock or origin is a Wisconsin Tested Flock and has tested negative for pullorum-typhoid and for turkeys Mycoplasma gallisepticum, or



- Documentation the flock of origin is a Wisconsin Associate Flock, or
- Individually tests for sexually mature birds (turkeys over 6 months, all other birds over 4 months) within 90 days before arrival at the show. These birds also need wing or leg band identification (ID). All birds must test negative for pullorum-typhoid, and turkeys must test negative for Mycoplasma gallisepticum. After testing there can be no change of ownership or commingling with other birds that are not part of the flock except at other shows/fairs.

**Note:** Flock of origin means the flock in which the birds currently reside, likely the exhibitor's flock. Once purchased birds are added to the buyer's flock, even if the buyer's flock only consists of one or just a few birds, the buyer's flock is the flock of origin and that flock must meet NPIP or WI Tested or Associate Flock status to avoid individual bird testing for shows/fairs.

**Poultry and waterfowl from outside Wisconsin** (Ref. s.ATCP 10.42, Wis. Admin. Code) need a certificate of veterinary inspection (CVI or health certificate) or equivalent (such as form VS 9-3) specifically showing movement to the fair or show that states:

- They originate from a flock classified pullorum-typhoid and for turkeys Mycoplasma gallisepticum clean under NPIP or an equivalent state program, or
- If they are sexually mature, that they have tested negative for pullorum-typhoid (and Mycoplasma gallisepticum for turkeys) within 90 days before arrival at the show. These birds also need wing or leg band ID.

**Not required:**

- Import permit number

Requirements are subject to change as conditions warrant. For current information, check

[https://datcp.wi.gov/Pages/Programs\\_Services/PoultryMovement.aspx](https://datcp.wi.gov/Pages/Programs_Services/PoultryMovement.aspx)

**Exotic Ruminants** - **Note:** Exotic ruminants are ruminants that are not native to Wisconsin, and are not cervids – for example, Old World camels, yaks, water buffalo, pronghorn antelope, giraffes, and non-domestic sheep and goats. In addition, please contact your county and local municipality for any restrictions.

**Exotic ruminants from within Wisconsin** have no requirements.

**Exotic ruminants from outside Wisconsin** (Ref. s.ATCP 10.82, Wis. Admin. Code) must have

- Certificate of veterinary inspection (CVI or health certificate)
  - Official individual identification (ID) as required for tuberculosis and brucellosis testing
  - Import permit
  - Proof written on the CVI that they meet requirements for:
    - o Tuberculosis (TB) – negative test required within 60 days before entry
    - o Brucellosis – negative test required within 30 days before entry
- Please call 608-224-4872 beforehand to determine which TB test to use. For information on obtaining an import permit:

- Online [https://datcp.wi.gov/Pages/Programs\\_Services/AnimalMovementPermits.aspx](https://datcp.wi.gov/Pages/Programs_Services/AnimalMovementPermits.aspx)
- Email [DATCPAnimalImports@wi.gov](mailto:DATCPAnimalImports@wi.gov)
- Call 608-224-4872

Requirements are subject to change as conditions warrant. For current information, check

[https://datcp.wi.gov/Pages/Programs\\_Services/ExoticSpeciesMvmt.aspx](https://datcp.wi.gov/Pages/Programs_Services/ExoticSpeciesMvmt.aspx).

**South American camelids, llamas, alpacas, guanacos, vicunas** –

**South American camelids from within Wisconsin** have no requirements.

**South American camelids from outside Wisconsin** (Ref. s.ATCP 10.85, Wis. Admin. Code) must have a certificate of veterinary inspection (CVI or health certificate) and official individual identification (ID). Official ID may be:

- Approved USDA ear tag number
- Microchip number
- Breed association registration number
- Breed association tattoo

Requirements are subject to change as conditions warrant. For current information, check

[https://datcp.wi.gov/Pages/Programs\\_Services/LlamaAlpacaMovement.aspx](https://datcp.wi.gov/Pages/Programs_Services/LlamaAlpacaMovement.aspx).





**Small Animals: Dogs, domestic cats, and other household pets** (ferrets, pet birds, rabbits, gerbils, guinea pigs, hamsters, domestic mice and rats)

**Note:** For animals that are part of menageries, see also rules below for menageries. Pot-bellied and miniature pigs fall under rules for swine. Dog hybrids, domestic cat hybrids, or exotic small cat species such as servals fall under rules for Exotic small animals. Native wild animals and birds, including raptors, and captive wild animals such as raccoons, opossums, and skunks fall under rules for wild animals.



**Dogs from within Wisconsin** (Ref. s.95.21, Wis. Stats.) that are 5 months or older need proof of current rabies vaccination.

**Cats and other household pets from within Wisconsin** have no requirements.

**Dogs and cats from outside Wisconsin** (Ref. S.ATCP 10.80, Wis. Admin. Code) that are 5 months or older need to be vaccinated against rabies by a licensed veterinarian, and regardless of age, need certificates of veterinary inspection (CVIs or health certificates) stating the age of the animal and

for animals 5 months and older the date of last rabies vaccination and revaccination due date.

**Other household pets from outside Wisconsin** (Ref. S.ATCP 10.06, Wis. Admin. Code) need certificates of veterinary inspection (CVIs or health certificates) but have no testing or vaccination requirements.

**Small animals from other nations need to meet requirements of the U.S. Department of Agriculture (608-662-0600) and Centers for Disease Control (1-800-232-4636).**

Requirements are subject to change as conditions warrant. For current information, check

[https://datcp.wi.gov/Pages/Programs\\_Services/PetMovement.aspx](https://datcp.wi.gov/Pages/Programs_Services/PetMovement.aspx)

**Exotic small animals** (any species not covered by "small animals" above), exotic large animals, and other wild animals

**Note:** Local jurisdictions may have requirements beyond the state requirements listed here.

**Animals from within Wisconsin** do not have any requirements as long as they are legally possessed in Wisconsin.

**Animals from outside Wisconsin** (Ref. s.ATCP 10.84, Wis. Admin. Code) generally have no testing or vaccination requirements, but do need:

- Certificate of veterinary inspection (CVI or health certificate)
- Import permit number

**Note:** Some animals may not be brought to Wisconsin. These are North American prairie dogs and the following African species: tree squirrels, rope squirrels, dormice, Gambian giant pouched rats, brush-tailed porcupines and striped mice. Some animals may require permits from the Wisconsin Department of Natural Resources. See <http://dnr.wi.gov>.

For information on obtaining an import permit:

- Online

[https://datcp.wi.gov/Pages/Programs\\_Services/AnimalMovementPermits.aspx](https://datcp.wi.gov/Pages/Programs_Services/AnimalMovementPermits.aspx)

- Email [DATCPAnimalImports@wi.gov](mailto:DATCPAnimalImports@wi.gov)

- Call 608-224-4872

Requirements are subject to change as conditions warrant. For current information, check

[https://datcp.wi.gov/Pages/Programs\\_Services/PetMovement.aspx](https://datcp.wi.gov/Pages/Programs_Services/PetMovement.aspx)

**Circus, rodeo, racing, and menagerie animals** –

**Note:** Local jurisdictions may have requirements beyond the state requirements listed here.

**Animals from within Wisconsin** must meet vaccination and testing requirements for their species. See these requirements earlier in this document.

**Animals from outside Wisconsin** need certificates of veterinary inspection (CVIs or health certificates) and vaccinations, identification, and tests required for their species. See these requirements earlier in this document.

They also need import permit numbers (Ref. s.ATCP 10.81, Wis. Admin. Code) if they are:

- Circuses and individual circus acts

- Rodeo stock other than individual participants' horses
- Multi-species menageries (defined as any animals kept in a collection primarily for purposes of exhibition or competition)

- Petting zoos

They do not need import permit numbers if they are:

- Rodeo horses owned by individual participants
- Single-species groups



**Note: Some animals may not be brought to Wisconsin.** These are North American prairie dogs and the following African species: tree squirrels, rope squirrels, dormice, Gambian giant pouched rats, brush-tailed porcupines and striped mice. Some animals may require permits from the Department of Natural Resources. See <https://dnr.wi.gov/topic/wildlifehabitat/captive.html>

For information on obtaining an import permit:

- Online

[https://datcp.wi.gov/Pages/Programs\\_Services/AnimalMovementPermits.aspx](https://datcp.wi.gov/Pages/Programs_Services/AnimalMovementPermits.aspx)

- Email [DATCPAnimalImports@wi.gov](mailto:DATCPAnimalImports@wi.gov)

- Call 608-224-4872

Requirements are subject to change as conditions warrant. For current information, check

[https://datcp.wi.gov/Pages/Programs\\_Services/CircusesRodeosMenageries.aspx](https://datcp.wi.gov/Pages/Programs_Services/CircusesRodeosMenageries.aspx)

**Guidelines for housing and managing animals**

**The State Veterinarian recommends that exhibitors:**

- Vaccinate breeding cattle against bovine viral diarrhea (BVD) at least 30 days before the event
- Test cattle for BVD-PI by immunoperoxidase test, and bring them to shows only if they test negative
- Test cattle for Johne's disease by ELISA test, and bring them to shows only if they test negative
- Clean and disinfect vehicles used to transport animals to and from the show, and vehicles used on the grounds before, during, and after the show
- Isolate exhibited animals returning to their farms or animals purchased at the show for 21 days before mingling them with other stock

**The State Veterinarian recommends that show organizers:**

- House cattle separately from South American camelids and other exotic ruminants
- House cattle separately from small ruminants, especially sheep
- House ostriches, emus, rheas and cassowaries separately from domestic poultry
- House swine separately from any other mammals
- Include a space for the premise registration code on livestock entry forms
- Provide hand-washing and feeding troughs rather than common ones



**It is an honor to win.**

**But it is more important to win with honor.**

**Outagamie County Fair**

P.O. Box 246 • Seymour, WI 54165

920-833-2941

[www.OutagamieCountyFair.com](http://www.OutagamieCountyFair.com)

[outagamiefairenties@gmail.com](mailto:outagamiefairenties@gmail.com)

[outagamiecofair@yahoo.com](mailto:outagamiecofair@yahoo.com)