

Department 3 – Swine

Open Class Judging on Thursday

Entry Info:

- A market hog will consist of a barrow or gilt. A barrow is a male castrated and healed.
- Entries may include purebred, grade, or crossbreed hogs
- No more than 2 entries per exhibitor.
- A registration or Wisconsin approved ear tag number must be included with the entry. Entries will not be accepted without it.
- Youth who have completed 3rd grade may exhibit animals in Open Class.
- Animal fee **\$5/entry**.

Exhibit Info:

- It is recommended that exhibitors have liability insurance.
- Exhibits must abide by the Wisconsin county fair animal health rules.
- It is recommended that exhibitors have liability insurance.
- The farm Premise ID number **MUST** be included on the Animal Check-In Forms due to the Superintendent on entry day. This form can be found on the fair's website: www.OutagamieCountyFair.com.
- Hogs should be clean. Use of oil or powder is prohibited.
- Back tag numbers must be worn by exhibitor.
- Premiums: \$7 - \$6 - \$5 - \$4

CLASS A – Market Class

Lot Numbers

1. Market Hog A – weigh in on Wednesday
2. Market Hog B – weigh in on Wednesday

CLASS B – Swine Breeding Stock

- Lots may be combined if there are less than 5 animals.
- Purebred (registered animals must provide paperwork.
- Pen of feeders can be mixed genders.

Lot numbers for **Crossbred – Not Registered**

3. Pen of feeder pigs (3 between 40-60 pounds)
4. Sow, Junior Spring
5. Sow, Senior Spring
6. Sow, Senior
7. Sow, Junior Yearling

Lot numbers for **Purebred – Registered**

8. Pen of feeder pigs (3 between 40-60 pounds)
9. Sow, Junior Spring
10. Sow, Senior Spring
11. Sow, Senior
12. Sow, Junior Yearling

Age Classifications:

Junior Yearling: born between January 1 and June 30 of preceding year.

Senior Sow: born between July 1 and December 31 of preceding year.

Senior Spring Sow: born between January 1 and February 28 (or 29) of the exhibit year.

Junior Spring Sow: born in March of exhibit year.

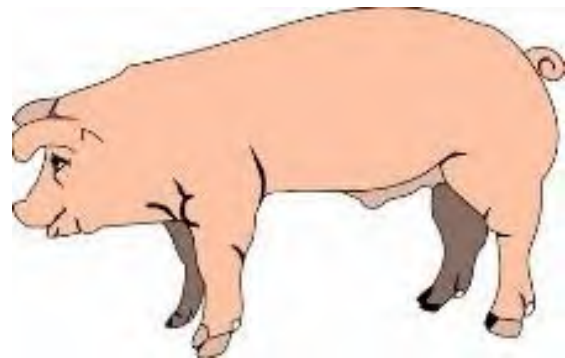

State paperwork requirements for all hogs coming to the fairgrounds:

- A paper copy of a **negative test** for the PRRS and PEVD virus per farm.
- A **signed veterinary health certificate** that states the "entire herd" was in good health at the time of inspection.
- The fair also requires the Fair Check-In form – this can be found on the website: www.OutagamieCountyFair.com.