



Department 103 - Swine

Judging will begin at 7:45 AM on Thursday

Showmanship will be judged last

Schedule	
Decorate barns	Sunday 1 pm - Wednesday 6 pm
Check-in Animals	Wednesday 8 am - 3:30 pm
Weigh-in	Wednesday Arrival - 3:30 pm
Show	Thursday 7:45 am
Youth Livestock Auction	Friday 6:30 pm
Release of Animals	Sunday 5:30 pm

Entry Information:

- Open to youth enrolled in the 4-H Swine project or youth of other groups doing equivalent work.
- One (1) entry per lot number may be shown. See exception under Market Class.
- Animal fee is \$5/animal entry.
- No more than **6** animals per exhibitor in this department. Limited to 3 market animals and 3 breeding stock.
- Note: Pen of 3 feeder pigs counts as 1 entry/animal.
- Market animal exhibitors: use market tag numbers (no letters) on online entries and on Check-In form.
- Entries may include purebred, grade, or crossbred hogs.
- A market hog will consist of a barrow or a gilt. A barrow is a male castrated and healed.
- Refer to ATCP 160.08 for age divisions.
- *All swine exhibitors are eligible to enter an educational exhibit. See Department 110 – Class E.*

Exhibit Information:

- Exhibits must abide by WI County Fair Health Rules.
- All animals in this department must have official identification: USDA silver ear tag, USDA 840 ear tag (visual or RFID), Breed Association registered tattoo, ear tag with premises id number and a unique identifier, or registered ear notch.
- The Animal Check-In Form must be turned in at entry. You MUST list your Premise ID number.
- **All animals MUST have a negative PEDV/PRRS test within 90 days of the fair.**
- **Animals MUST also have a signed Veterinary Health certificate that states that the entire herd was in good health at the time of inspection.**
- Exhibitors must follow all department, county, and state rules listed under general guidelines.
- It is recommended that exhibitors have liability insurance.
- Weight breaks will be determined by the superintendents based on weight at weigh-in.
- All breeds will be judged together.
- Hogs should be clean.
- Use of oil or powder is prohibited.
- All swine exhibitors are encouraged to be YQCA certified.
- Information regarding the Youth Livestock Auction can be found on the 4-H website <https://outagamie.extension.wisc.edu/4-h-youth-development/livestock/>

CLASS A – Market Swine

- Market swine animals will be weighed in on Wednesday.
- Animals will only be weighed one time at the fair. A re-weigh may be done at the discretion of the Superintendent.
- Three (3) animals may be shown, but no more than 1 animal may be shown in any given weight break. No premium will be paid on second animal in any given weight break.
- Premiums: \$6 - \$5 - \$4 - \$3

Lot number

1. Market Gilt #1
2. Market Gilt #2
3. Market Gilt #3
4. Market Barrow #1
5. Market Barrow #2
6. Market Barrow #3

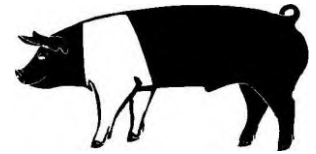

CLASS B – Carcass Class

- Must be pre-entered
- Entries will be judged Danish
- Each exhibitor is limited to a single entry in Class B.
- This is a market animal shown at the fair.
- Ultra-sound judging on Wednesday.
- Premiums: \$6 - \$5 - \$4 - \$3

Lot number

7. Market hog carcass

CLASS C – Swine Breeding Stock

- Breeding Stock exhibits are not eligible for the auction.
- Lots may be combined if there are less than 5 animals.
- Purebred (registered animals must provide paperwork.
- Pen of feeders can be mixed genders.

Lot numbers for **Crossbred – Not Registered**

8. Pen of feeder pigs (3 between 40-60 pounds)
9. Sow, Junior Spring
10. Sow, Senior Spring
11. Sow, Senior
12. Sow, Junior Yearling

Lot numbers for **Purebred –**

Registered

13. Pen of feeder pigs (3 between 40-60 pounds)
14. Sow, Junior Spring
15. Sow, Senior Spring
16. Sow, Senior
17. Sow, Junior Yearling

Age Classifications:

Junior Yearling: born between January 1 and June 30 of preceding year.
Senior Sow: born between July 1 and December 31 of preceding year.
Senior Spring Sow: born between January 1 and February 28 (or 29) of the exhibit year.
Junior Spring Sow: born in March of exhibit year.

CLASS D – SWINE Showmanship

- Must be pre-entered.
- Judged Danish.
- Back tag numbers must be worn into ring.
- Premiums: \$3 - \$2.50 - \$2 - \$1.50

18. Members in grades 12 and up
19. Members in grade 11
20. Members in grade 10
21. Members in grade 9
22. Members in grade 8
23. Members in grade 7
24. Members in grade 6
25. Members in grade 5
26. Members in grade 4
27. Members in grade 3

